brary
py

Martha's Vineyard Reg. H.S.
3 9844 50001813 6

Library
Copy

3 9844 50001813 6

Northern Illinois Reg. Hist.
Library
Rm. Eisenhower Rotunda P.O. Box 1808
De Kalb, Ill. 60115

The Vineyarder
2000
Dan Sandland
Marthas Vineyard Regional High School
Oak Bluffs, MA

# Now & Then

radio flyer

# Faculty

## Principal

Mrs. Regan

## Superintendent

Dr. Cash

## Assistant Principals

Mr. Herr
Mr. Carr

## Office Staff

Mrs. Swartz
Mrs. Serpa
Ms. Taylor
Ms. Cappucci

## Nurse

Mrs. Desautelle

## Career Coordinator

Doris Clark

# Art & Design Dept.

Mr. Lobdell
Mr. Brissette
Gum Man
Mr. Campbell
Mr. Baer

# English Dept.

Mr. Agnoli
Mr. Dodge
Ms. Ferrone
Mr. McCarthy
Mr. Wilson
Mr. Sawyer
Mr. Morelli
Mr. Sharkovitz
Mrs. Callahan

# Phys Ed

Mr. Schofield
Coach Herman
Lisa Knight
Mrs. Shemeth
Ms. Lemenager

# Language Dept.

Mrs. Murphy
Mrs. Orazem
Mme. MacLean
Mr. Powell
Mrs. Ditchfield
Mrs. Penicaud
Ms. Stauss

# Math Dept.

Mr. D. DeBettencourt
Ms. Parchesky
Mr. Dripps
Ms. Martonne-Erdei
Mrs. Sylvia
Ms. Stafursky
Mr. Hearn
Mr. Clothier
Mr. K. DeBettencourt

# Music

Mr. Tinus
Mrs. Wightman
Mr. Tyson
Mr. Murphy

# Special Needs

Kansas Brew
Jeff Caruthers
Arthur Cormier
Laura DeBettencourt
Christine Deitz
Leslie Frizzell
Valli Hamilton
Jackie McCrystal
Jean Loud
Carol Mecum
Jill Nichols
Jane Paquet
Jeff Raposa
Margaret Stafursky
Juanita Suarez-Espino
John Tirrell
Tony Lombardi
Carol Whitmarsh

# Science Dept.

Mr. Henke
Mr. Munn
Mr. Wortmann
Mr. Schwabe
Mrs. Munn
Mr. Joyce
Dr. Kresel

# Vocational

Mr. Koines
Mr. Rothwell
Mrs. DeWilde-Major
Mr. Gosselin
Mr. Wojtkielo

# Social Studies

Mr. Bannister
Mr. Joannidi
Mr. Halt
Dr. Albright
Mrs. Halt
Mrs. Weintraub
Mr. Nixon

Mr. Novak

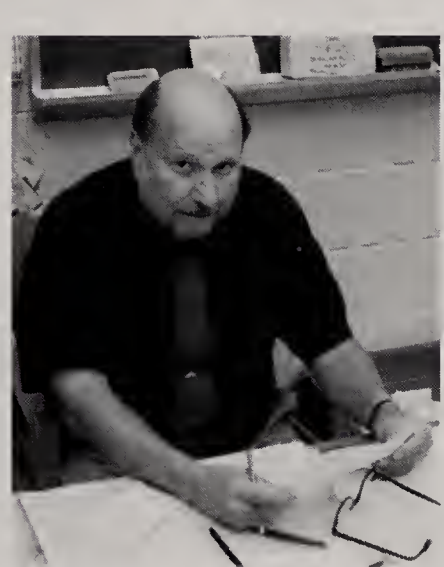

Mr. Ross

Mr. McDonald

# Librarians

Mrs. Mott
Mrs. Clothier
Mrs. Simmons

# Computers

Mr. Bernier

# Guidance

Michael McCarthy
John Fiorito
Mary MacDonald
Shauna Nute
Beverly Mann
Bonnie Jackson

# Business Dept.

Leo Frame
Connie Campbell

# Home Economics

Ann Ross
Diane McDonough

# Custodians

John Correia
John Bunker
Gilford Clemons
Craig Pearce
Donald Searle
John Teagan

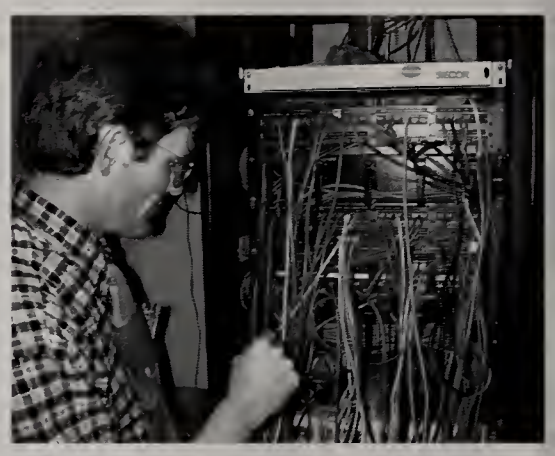

**Woody Filley**
Technology
Coordinator

**Jeff Raposa**
E.S.L.

**Gene Mahoney**
Chapter 1

**Terry Brown**
School Aide

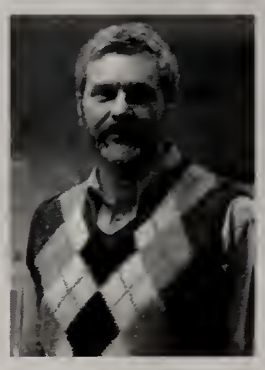

**Rich Hammond**
Technology Assistant

**Judy Pizzella-Forbes**
Assistant Principal /
Voc. Ed. Coordinators
Secretary

**Judy Robillard**
Software Specialist

# In memory of Adam Curtis Loud

We love and miss you,
Adam.

Love,
Shamus, Hali,
Julie, Emily, PJ,
Alex, Matt, Tim,
Lindsay, Jack,
and Eliza.

# Freshman

S. Abrams, B. Alexander, N. Allen-Posin, C. Alley, S. Anderson, B. Armstrong, S. Arruda, D. Avakian, Z. Baird, B. Bar, A. Baynes, O. Becker, L. BenDavid, G. Bennett, E. Bergeron, S. Bernier, M. Berninger, K. Berry, C. Best, K. Best, A. Bettencourt, K. Binney

E. Bouck, C. Boyd, L. Bradley, C. Brissette, B. Brisson, C. Brown, S. Brussard, R. Campbell, J. Campos, R. Carberry, C. Chandler, S. Charter, L. Cheng, S. Church, V. Ciancio, A. Cimeno, C. Cimeno, J. Cimeno, A. Clark, C. Clark

A. Cohen, M. Combra, R. Correira, R. Corwin, L. Coveney, T. Cummens, Al. DeGeofroy, An. DeGeofroy J. Demers, T. Desrosiers, R. Dimond, C. Dimovich, S. Dunham, H. Dunlap, L. Engley, Evans, A. Ewart, H. Ewing, A. Ferreira, N. Ferry, J. Fisher, G. Fleishman

G. Gaskill, R. Gaspar, B. Gibson, G. Gibson, Z. Godek, R. Gold, D. Golder, E. Gorenberg, E. Gray, D.Greenberg, D. Greene, C. Griesser, S. Griswold, B. Gunn, S. Hammond, J. Hannah, B. Hathaway, B. Hearn, AP. Iacovello, M. Ingargiola, T. Ives, S. Johnson, G. Joiner

D. Jones, J. Jordan, J. Keaney, S. Keefe, J. Kelly, M. Kisly, J. Knight, S. Knight, O. Koines, R. Kurth, A. Lamer, S. Lapiana, E. Larsen, G. Leon-Guerrero, K. Leonard, O. Lew, G. Lewis, J. Lindley, M. Lobdell, A. Lopenzo, K. MacDonald, K. Maciel,

J. Freire, E. Madeiras, I. Marcella, R. Martins, W. Mason, B. McCann, N. McCarron, Ed McCarthy, Er McCarthy, A. Mead, M. Medeiros, A. Mello, D. Merry, A. Mickler, A. Miller, S. Montesion, A. Moreland, A. Morris, M. Muckerheide, B. Mulvey, K. Natichioni, A. Nelson, J. Nicholson

J. O'Connor, K. O'Flynn, A. Oliveira, F. Oliveira, M. Oliveira, D. Paim, S. Paim, N. Palacios, L. Panek, E. Parker, C. Parry, R. Pease, G. Pereira, C. Polleys, B. Retmier, K. Rose, M. Rosenthal, N. Rossi, A. Russillo, R. Santos, M. Schilcher, J. Schilling, A. Schoenfeld, Z. Schwager

C. Santos, M. Sayles, B. Scott, N. Scott, M. Seeman, D. Shaw, J. Shea, M. Sherman, J. Smadbeck, B. Smith, B. Smith, L. Smith, T. Smith, W. Souza, A. Spinney, R. Stafursky, J. Stobie, W. Streeter, K. Strelecki, N. Sullo, A. Sweeney, N. Sweet, C. Sylvia

J. Tierney, D. Toomey, S. Toomey, S. Townes, Z. Townes, L. Tsikitas, N. Turner, H. Van Nes, D. Vanlandingham, T. Verissimo, C. Walton, J. Wardell, K. Welch, R. Wey, M. Willey, M. Williams, A. Wilson, D. Woods, L. Wright, H. Wullschleger, J. York, J. Zadeh

# Sophomores

W.Aguilar,E.Alberice,D.Almeida, M.Andrews,K.Antik,L.Bailey, K.Barbosa,E.Beach,L.Beford, L.Beitman,S.Bell,L.Bennett, H.Bernier,T.Betteneourt, J.Bolduc,E.Bonnell,B.Bortz, H.Boyd,K.Boyd,K.Brewer, H.Britt,G.Brown,J.Brown

C.Baker,A.Berninger,J.Brown, M.Brown,J.Budris,J.Burgoyne, J.Burgoyne,B.Burns,L.Cardosa, L.Carelli,N.Casey,E. Chapdelaine, J.Chapman, Z.Charter,B.Child,A.Church, M.Clements,E.Collins,D.Conroy, R.Convery,C.Coogan,T.Corey, A.Cotterill

A.Cron,K.Crossland,P. Dal'Armelina,A.Davies, L.DeBettencourt,S.Decker, N.DeHaro,J.Donaroma,L. Dossantos,A.Downs,N.Drake, R.Dull,M.Eagan,T.Eehlin, J.Elsasser,S.Emin,A. Esuruoso,C.Ewart,B. Fernandes,L.Fischer,L. Fitzgerald,T.Hurd

C.Fitzpatrick,M.Flynn, H.Fontaine,M.Furino, P.Galligan,J.Garde, K.Garde,S.George, M.Gerstmar,J. Gibson,W.Gibson, L.Gonsalves,A. Greeley,J.Grennan, B.Hall,B.Hannigan, R.Hanover,K.Hayes, T.Higgins,J.Holenko, R.Hopkins,K.Hubbell, J.Hughes

S.Dunlap,D.Ingargiola,P. Jaekson,M.James,E.Johnson, A.Joyee,K.Kasprak,D.Kendall, B.Kennedy,E.Kildegaard, H.Klein,N.Korba,S.LaBell, H.Lee,M.Leon-Guerrero, M.Leon,J.Leonard,L. Lewis,A.Lino,A.Litehfield, B.Long,C.Look

S.Luce,E.Lynch, M.Lyons,M.MacGregor, J.Maciel,R.Maciel, M.Mackey,K.MacLean, K.MacLean,R.Mac-Phereson,J.Macy, T.Macy,K.Magnuson, V.Martins,C.McCarthy, C.McCarthy,M.Mc-Cormack,R.McDowell, J.McGroarty,P. Medeiros,J.Meehan, G.Santos

S.McCann,K.Meehan,I.Minor, C.Monast,K.Moore,S.Morris, W.Munson,A.Murphy,P.Murphy, C.Nadler,R.Paladin,J.Piccus,R. Pierce,K.Plasse,C.Post,E.Pye, M.Rankow,M.Rebello,T.Rebello, S.Reece,S.Reis,D.Sampaio,J.Sena

P.Reynolds,L.Rich,G.Rivera, J.Robinson-White,B. Robinson,E.Rodrigues,J. Rodriguez,E.Rogers,J.Rogers, S.Rohacik,J.Rolston,M.Rossi, A.Rothwell,C.Rousseau, C.Ruel,H.Santos,C. Sargent,D.Schaffner,C.Scott, J.Sepanera,S.Seward,M. Sharkovitz

J.Dantas,A.Sharp,T.Silvia, J.Smith,J.Smith,N.Smith, R.Smith,N.Snowden,F.Soares, M.Soikkeli,W.Solon,W.Souza, D.Stamas,M.Stiller,L.Stone

C.Sweeney,A.Sylvia,A.Sylvia,MS.Tarter,S.Thanhauser,R.Thayer,A.Tilton, M.Vancour,B.Vanderhoop,T.Vanderhoop,N.Viaggio,M.Villa,K.Villard-Howe, J.Vogel,A.Vought

J.Watkins,Z.Weisman,K.Whalen,O.White,J.Wilcoxson, V.Williams,A.Wilson,M.Young

# Juniors

A. Agnoli, N. Alley, E. Alwardt, E. Andrews, C. Armstrong, S. Baird, T. Baptiste, L. Barbini, M. Bergeron, S. Berninger, D. Bettencourt, A. Bolduc, A. Bouchard, K. Broscheit, P. deOliveira.

E. Brown, A. Bruce, W. Brush, J. Bryant, A. Campos, L. Campos, N. Canha, M. Carter, N. Carvalho, C. Chambers, J. Chaplin, G. Coates, J. Condlin, J. Conroy, S. Correll, E. Coutts, C. Malaga.

G. Charter, K. Crossland, P. D'Amico, C. Daly, K. Dauphinais, C. Deaver, S. DeBettencourt, T. DeBettencourt, W. DeSena, M. Dickson, L. Dixon, B. Doherty, J. Dolliver, R. Dow, M. Dowling, N. Edmunds, M. Ell, W. Evans, R. Fandel, T. K. Ho.

T. Damroth, K. deLima, N. Fleishman, B. Fogg, J. Franzago, M. Gaskill, J. Gibson, L. Giordano, C. Goeckel, J. Gossen, A. Gross, M. Gross, L. Guerin, J. Hagerty, K. Healy, R. Hoeft, C. Hoehn, T. Hughes, M. Jackson, H. Jardin, S. Jason.

J. Johnson, G. Joubert, A. Kauffman, R. Keller, C. Kennedy, E. Kent, J. Kresel, B. Lampron, A. Landers, J. Leighton, V. Lindley, K. Lolley, A. Loud, J. Lynch, T. Lyons, L. Maciel, R. Maciel, E. MacLean, N. Macy.

R. Magnusen, A. Maloney, O. Maloney, D. Manning, M. Mayhew, A. Mayrand, M. McClusky, M. McCormack, J. McElhinney, L. McIntosh, J. Mello, J. Merrill, A. Moreira, A. Moreis, S. Moreis, W. Morrison, S. O'Brien, S. O'Brien, K. Oliveira, J. Osborn, R. Palmer.

C. McCann, T. Pearson, G. Pease, N. Penicaud, G. Phillips, J. Pience, V. Pisano, J. Rancourt, J. Reagan, S. Reed, J. Reilly, J. Riger, M. Rivers, E. Rodrigues, A. Rodriguez, A. Rogers, G. Rubick, S. Russell, S. Rynd-Ray.

G. Santos, M. Sawyer, J. Scheffer, A. Schilcher, D. Schilcher, N. Schilcher, M. Schoenfeld, H. Schwab, D. Schwager, K. Searle, J. Seemen, J. Servance, D. Sharples, J. Shemeth, H. Smith, L. Smith, M. Smith, A. Stanwood, L. Stutler, J. Sullo, A. Tipton.

J. Tobin, J. Trott, A. Vance, T. Vanderhoop, E. VanLandingham, E. Wallo, E. Whiting, C. Whyte, P. Willis, E. Willoughby.

# Art

Reid Turner, Nate Edmunds, Matt Stamas, Aidan O'Flynn, Christopher Goeckel, Jen Dimovich, Heather Bernier, Hillary Sprague.

Not pictured: Rosemary Hoeft, Katherine Barnett, Dan Lee, Shannon Rynd-Ray, Laura Stutler, Abby Stanwood.

Advisor: Mr. Campbell.

# Student Faculty Council

Chuck Noonan, Ellie Reece, Katie Reidy, Erin Gunn, Peter Rice, Nili Goldstein, Aria Nevin, Hali Mechur, Stephanie Russell, Alex Loud, Maura Dickson, Mike Sawyer, Maria Gaskill, Emily Brown, Lark Guerin, Jeff Lynch, Leslie DeBettencourt, Kaylea Moore, Kate Hubbell, Jamie Burgoyne, Elise Chapdelaine, Kate MacLean, Glen Gaskill, Nicole Palacios, Cassie Walton, Ben Gunn, Alison Wilson, Olivia Koines, Keith Leonard, Olivia Lew

# Video

John McElhinney, Doug Plesz, Matt Stamas, Mike Mackey, Tim Correira, Jeff Smadbeck, Chuck Noonan, Stephen Hammond, Jamie Burgoyne, Leslie Debettencourt, Asoka Esuruoso, Mac Young, Brenden Hearn, James Hale, and friends.

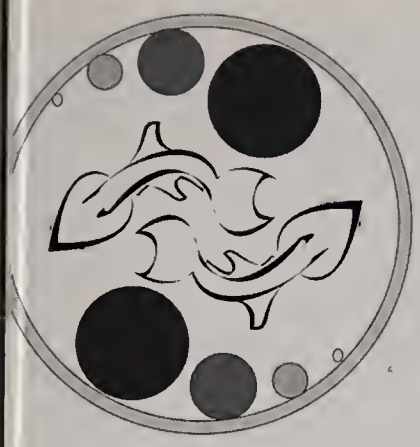

# SADD

Jen Holmberg,
Heather Spinney,
Meghan Gosselin

Advisor: Ms. Parchesky

# Seabreezes

Laura Stutler, Kate Barnett, Natasha Cavalho, Heather Bernier, Alicia Agnoli, Rachel Convery, Cameron Perry, Jesse Corwin, Elizabeth Phelps, Crystal Ewart, Asoka Essarouso, Wendy Gibson.

Advisor: Mr. Agnoli

Editor: Aria Nevin

# Women's Issues

Rosemary Hoeft,
Jessa Elsasser,
Sean George .

Advisors: Christine Ferrone,
Ann Wallace

# GSA

# Business Club

Seth Abbott, President
Karen Rogers, Vice President
Dylan Morgan, Vice President
Katie Ferreira, Secretary
Jessica Dolliver, Treasurer
Alexa Warburton
Andrew Phillips
Dan Bettencourt
Holly Smith
Erin Gunn
Lauren McDowell
Meghan Montesion
Natalie Penicaud
Emily DaRosa
Kelly Arruda
Kate Reidy
Jeff LaBell
Ned Casey
Hali Mechur
Elizabeth Gunn
Rachel Magnuson
Alex Moore
Shamus Kelly
Jack McGroarty

Advisor: Leo Frame

# NHS

# Chess Club

# Yearbook 2000

Editors: Meghan Gosselin
Hali Mechur

Elizabeth Phelps, Kate Barnett, Karen Rogers, Julie Lakso, Becca Towne, Kerry Long, Sara Hilliard, Lauren McDowell, Alexa Warburton, Aly Lanzone, Janette Dull, Becca Garde.

Advisors: W. McCarthy & C. Baer

# Amnesty International

Maria Gaskill
Rosemary Hoeft
Shannon Rynd-Ray
Becka Buckley
Kate Maclean
Emma Beach
Natalie Penicaud
Meagan Rossi
Nina Fleishman
Liz Wallo
Brian Scott
Jeff Labell
Pat Willis
Sara Bell
Elise Chapdelaine

Advisor: Leo Frame

# City Year

Spangles

# Multicultural Club

Debora Almedia, Patricia Dal Armelina, Emma Beach, Jarrett Campbell, Deidre Conroy, Courtney Daly, Jessica Dolliver, Trevor Echlin, Charo Eseudero, Nina Fleishman, Yuri Kinjo, Jeff Labell, Augusto Lino, Michelly Olivera, Alexandra Loud, Natalie Penicaud, Eloide Rodriques, Jose Rodriquez, Brian Scott, Jose Sena, Marissa Schoenfeld, Robinson Silva, Tiffany Vanderhoop, Janice Vogel, Lizzie Wallo, Patrick Willis.

# Sign Squad

Walker Souza, Aaron Jackson, brian Vanderhoop

# Music

Piano

Guitar

Minnesingers

Chorus

Band

Voice

Jazz Band

History of Music

Orchestra

Keyboarding

Music Theory

MVRHS THEATRE ARTS DEPARTMENT

presents

# LITTLE SHOP of HORRORS

MARTHA'S VINEYARD PERFORMING ARTS CENTER

FEB. 16,17,18 -7:30P.M. FEB. 19. -2:00 & 7:30 p.m.

ADULTS-$10.00 STUDENTS & SENIORS- $7.00

693-1033 X 260

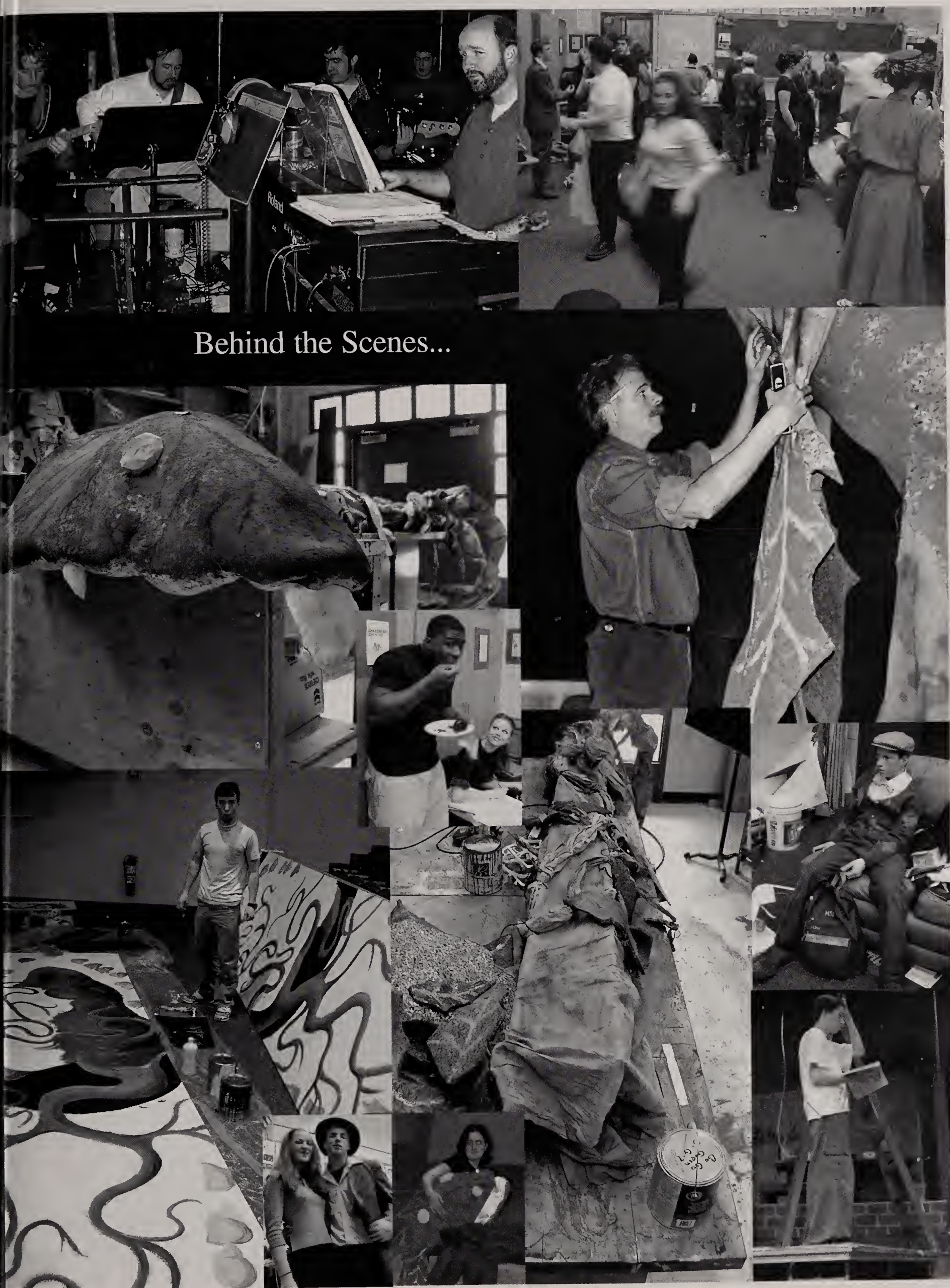


Behind the Scenes...

# Mexico

# Ireland

# Denmark

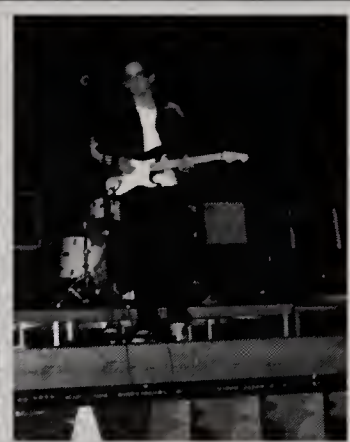

# England

# Close Up

CLOSE UP
FOUNDATION

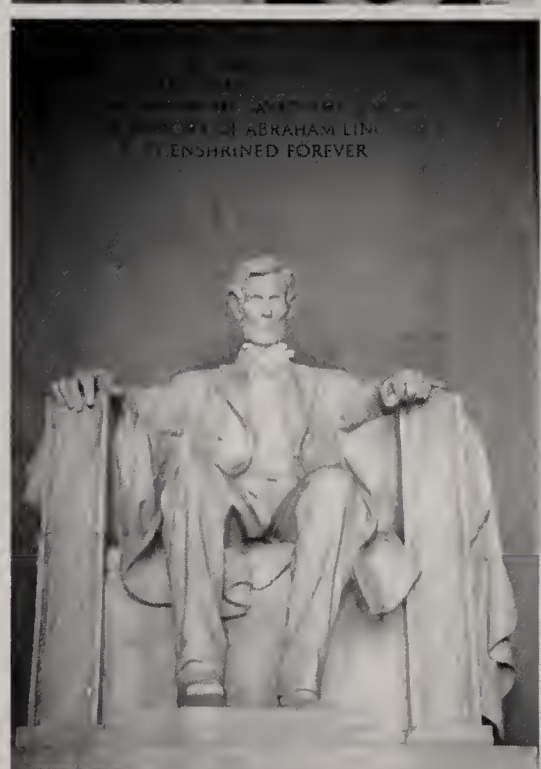

# Newspaper

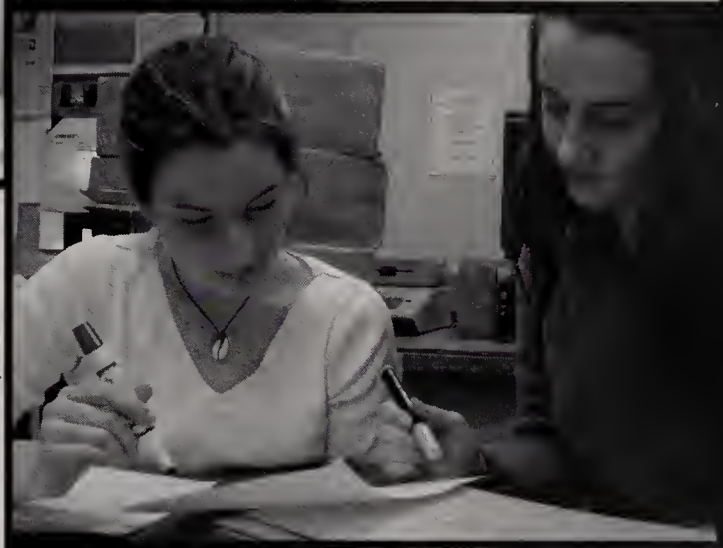

EDITORS IN CHIEF
*Kate London*
*Elizabeth Phelps*

ASSISTANT EDITORS IN CHIEF
*Katie Barnett*
*Reid Turner*

PHOTOGRAPHY & GRAPHICS EDITOR
*Hillary Sprague*

ASSISTANT EDITORS
*Matthew Sharkovitz*
*Kate Lolley*
*Laura Bennett*
*Charlie Nadler*

INTERNET CONSULTANT
*Laura Bennett*

FACULTY ADVISOR
*Dan Sharkovitz*

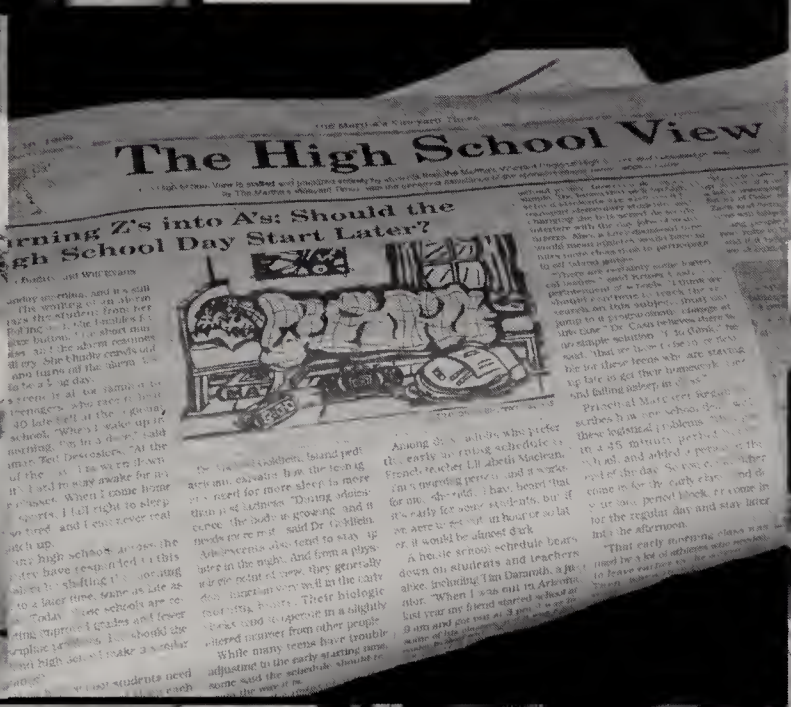

The High School View

rning Z's into A's: Should the
gh School Day Start Later?

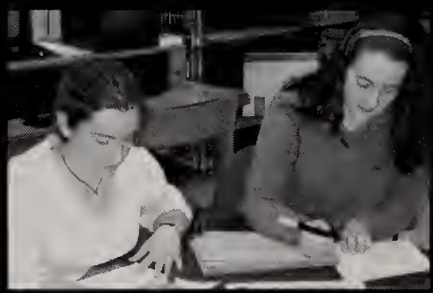

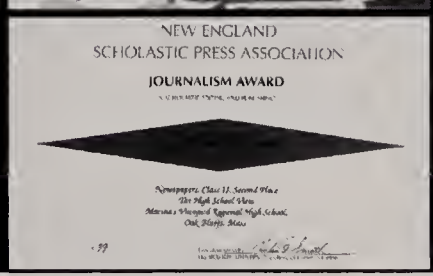

# Field Hockey

**Varsity**
Kelly Arruda, Anna Baumhoffer, Emily DaRosa, Nili Goldstein, Elizabeth Gunn, Erin Gunn, Chelsea Ives, Kerry Long, Kate Stackpole, Katie Reidy, Liane Dixon, Jenna Leighton Alex Loud, Lacey McIntosh, Lindsay Smith, Meredith Smith, Natasha Snowden.
Coaches: Anne Lemenager, Lisa Knight, Christine Ferrone.

**Junior Varsity**
Laura Bennett, Elise Bonnell, Eleni Collins Catie Coogan, Lila Fischer, Jennifer Knight, Jane McGroarty, Jackie Meehan, Kaylea Moore , Erin Pye, Melanie Rankow, Alex Rothwell, Amy Baynes, Olivia Lew.

**Freshmen**
Caitlin Best, Taryn Cummens, Holly Dunlop, Sara Evans, Heather Ewing, Joellen Kearney, Ivy Marcella, Nicole Palacios, Jenev Schilling, Noelani Scott, Lindsay Smith, Rebecca Wey, Erin Wullschleger.

**Memories:** Back 4, beating Harwich 3 times, States, Tiki Port 1996, 97, 98, 99, The Bomb locker room, senior night, MIAA Rules?, Nili's House, Bay States '98, slide shows, Lisa's office, Lisa's baked goods, bus rides, silent beef, hell weeks, the thief: R. A., The Klepto, our 1 win season '96, 18-2-1, Harwich who?, coin toss, league banner, Chuck: the best fan ever!, Lizzie A., RZA, little sisters.

# Football

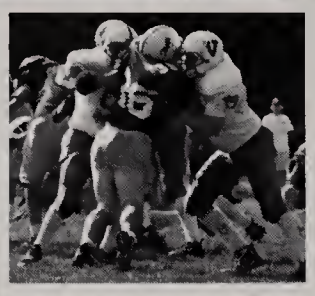

**VARSITY**

Seth Abbott, Jordan Baptiste, Teddy Bennett, Spencer Binney, Jarrett Campbell, Ned Casey, Jade Cash, Randy Dull, Ryan Evans, James Hale, Shamus Kelley, Brian Lambos, Jack McGroarty, Alex Moore, Travis Baptiste, Kyle Crossland, Ted DeBettencourt, James Hagerty, Jeff Lynch, Eric MacLean, Geoffrey Phillips, Marques Rivers, Jon Sullo

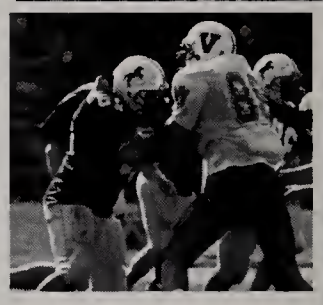

**JUNIOR VARSITY**

Patrick Willis, John Brown, Justin Chapman, Keith Crossland, Max Egan, Shawn Emin, Michael Flynn, Tim Higgins, Ross McDowell, Ryan Pierce, Chris Post, Michael Rebello, Tim Silvia, Ryan Smith.

**FRESHMAN**

Gene Bergeron, Chris Brown, James Cimeno, Chris Clark, Ted Desrosiers, Glen Gaskill, Zenon Godek, Ben Gunn, David Jones, Erik Larsen, Anthony Lopenzo, Edward McCarthy, Eric McCarthy, Shane Montession, Jesse Nicholson, Chris Polleys, Nick Sullo, Nick Rossi, Mac Schilcher, Walker Souza, Brandon Smith, Joe Tierney, Joe Van Ness, Jason York.

**HOMECOMING**

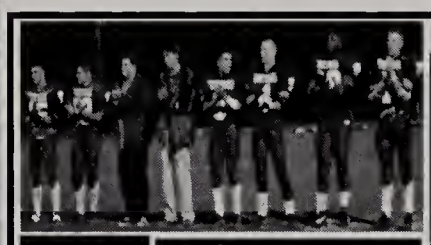
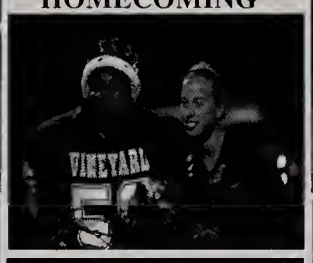
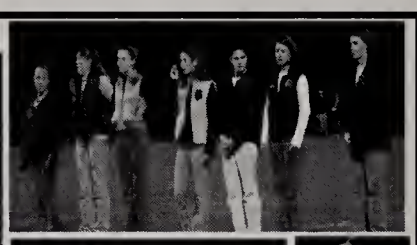

King - Jarret Campbell

Queen - Karen Rogers

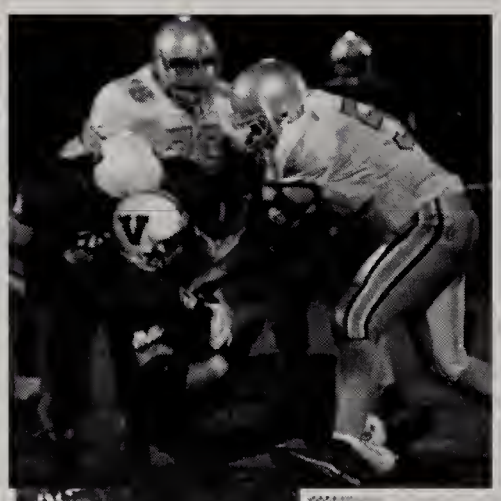

# 1999 Mayflower League Champions

# 1999 Superbowl Champions

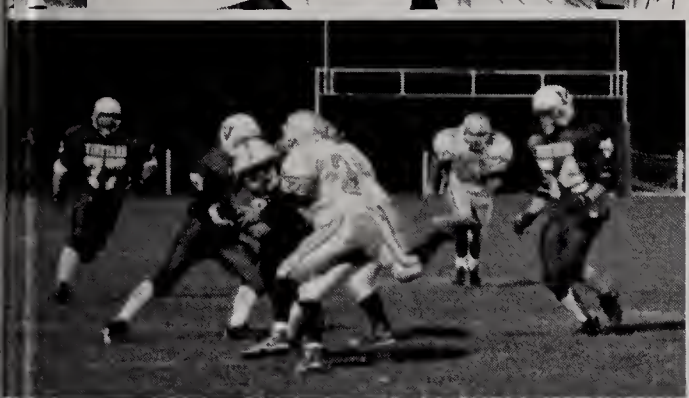

# Football

# Cheerleading

Katie Ferreira, Meghan Montesion, Leah Campos, Kelsey Healy, Ronda Dull, Lindsey Gonsalves, Lindsay Lewis, Megan Stiller, Ariel Sylvia, Caroline Rousseau, Sarah Brussard, Jennifer Campos, Ryann Gold, Stephanie Knight, Katie Strelecki, Diana Woods.

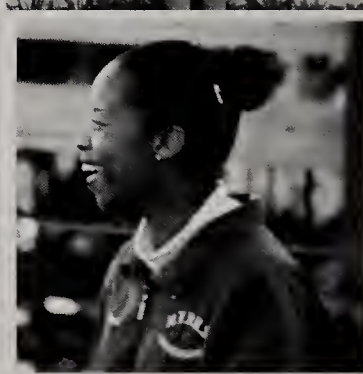

Getting a life at McD's, M.S.'s "go vineyard, let's go", the buffet, "whoo, what died in here?", Boston Pigeon, R.G.'s 2 hours, the windy and wet boatride, "I didn't know that cheer next year", the exorcist, ALL the drama's, the chior, Scooter's 4th quarter, "jigga", obsessions, SMS, the van-a-van, pootie, the wet cake, beans, S.C. and K.S. getting wet, twin tower and little igloo, blue allsport, Specer, Friendly's, Bernie's "sex", super bowl night, Nantucket night, M.M.'s gatorade, cliques, snobby Ryann, paddiewacker

# Cross-Country

A moment in which we come together like birds.
Running together is different from running alone.
It's easier to get up at 6am knowing someone's counting on you.
The hills aren't as noticeable, with other people running next to you.
Together we can push each other to go another block,
another mile,
another continent.
Look: the birds do it all the time.
--CC PRIDE--

Alex Baynes, Alan Lovewell, Todd Mayhew, Clint Slone, Mark Smadbeck, Luke Bailey, Grant Joiner, Matt Kinsley, Matt Kurth, Matt Lobdell, Ben Retmeir, Jeff Smadbeck, Zach Schweger. Amy Chipperfield, Karen Rogers, Becca Towne, Alexa Warburton, Emily Brown, Krissy Dauphinais, Maria Gaskill, Michelle McCormack, Marissa Schoenfeld, Sara Bell, Elise Chapderlaine, Meagan Rossi, Kate Maclean, Jen Sepanara, Morningstar Tarter, Caitlin Parry, Alex Schoenfeld.

# Boys Soccer

**Varsity**
Ted Friedman, Joe Keefe, Jeff Labell, Dylan Morgan, Jon Palmer, Brian Scott, Ryan Shea, Reid Turner, Chris Armstrong, Klaus Broscheit, Mike Dowling, Corey Hoehn, Michael McClusky, Mike Sawyer, Sam Decker, James Holenko, Wervertton Souza, Rob Thayer, Sam Griswold, Max Sherman, Denis Toomey, Nick Turner.

**Junior Varsity**
Wesley De Aguilar, Sean George , Alex Greely, Michael James, BJ Kennedy, Ryan Maciel, Shawn Reis, Matt Soikkeli, Brett Armstrong, Nathaniel Allen-Posin, Lucas Bradley, Fabio Oliveira, Dylan Greene, James Hannah, Sabastian Keefe, Keith Leonard, Willy Mason, Matt Rosenthal, Charles Santos, Dustin Shaw, Matt Seeman, Zachary Townes.

# Girls Soccer

**Varsity**
Abby Brown, Insley Julier, Lauren McDowell, Aria Nevin, Alicia Agnoli, Lisa Barbini, Heidi Jardin, Heather Klein, Jody Mello, Natalie Penicaud, Vanessa Pisano, Jamie Reilly, Justine Shemeth, Kate Antik, Kurstin Meehan, Ashley Tilton, Bethany Bar, Allie Clark, Kelsey MacDonald.

**J.V.**
Heather Bernier, Katie Brewer, Jackie Burgoyne, Jamie Burgoyne, Nicole Casey, Bess Child, Leslie DeBetttencourt, Crystal Ewart, Michelle Leon, Liza Lynch, Chrissy McCarthy, Annie Murphy, Laura Stone, Alex Sylvia, Jessica Wilcoxson, Sara Bernier, Kaila Binney, Christine Brissette, Rose Campbell, Olivia Koines, Sarah Lapiana, Elyse Madeiras, Aethea Miller, Krystle Rose, Cassie Walton, Megan Willy, Jenna Zadeh.

Memories: "Now you know how guys feel"-I.J. Bunnunnaana "If we are men, what are you? beasts -V.P. J.S. horny ref- telling too much, "stay up", "nice hustle", dog droppings in N. Quincy, A team-1 team, "GB-HUH" A.A. V.P., "kick a**", starting positions, "I didn't ask you to listen" V.P., "It's Jamie's fault", Kate or Alicia?, "Go D", freshmen hazing, soccer balls, pom pom's, and posters, J.R. vs. K.Ma., Alley's victory dance, "we've finally got the beat", un un and one, coach gimp, "the book says...", "get down and dirty", "not in my house", BSB, mambo #5, 3 in 1, brown eyed girl, who's blond?, light it up, "RED HOT!"

# Softball

**Varsity**
(Woh) Lindsay Lehman, (Kiss me) Kate Mitchell, Veronica (V-bls) Malcouronne (Beauty Queen) Brianna Valenti, Summer (Summo) Clements, (Exotic) Emily daRosa, (Coach) Nili Goldstein, (Lovely) Lauren McDowell, (Superstar) Sarah Spruill, (Amazing) Ashley Odell, Liz (Blizzie) Andrews, (Looney) Liane Dixon, (Lucky) Lacey McIntosh, (Jumping) Jackie Meehan, (Kookie) Kaylea Moore, Kim (@#&*!) Whalen, Marisa Estrella, Rachel R. Wild.

**Junior Varsity**
Nicole Alley, Mary Bergeron, Amy Landers, Michelle McCormack, Emma Beach, Laura Bennett, Katie Brewer, Jamie Burgoyne, Jackie Burgoyne, Elen Collins, Catie Coogan, Sarah Luce, Erin Pye, Alex Rothwell, Natasha Snowden, Alison Wilson

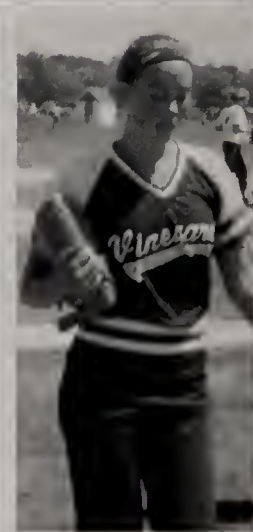

Memories: LEAGUE CHAMPS!!!!! Going from worst to first. Lizzie's broken thumb. Liane's broken hand. "You know the hook." "Me lucky charms." DURFEE - have another twinkie... Lacye's Grandpa. Late night in the dugout. Left, Center, Right - benches. Pootie(S.S.) "Hey! Are you cute?" Center Field "Conferences." Backstreet boys. Feasts. The other Lacey. "chewy" from B.C. Our seniors and our Sarah. Spic 'n Span. Sober Love.

Mark Smadbeck, Paul Hammond, Jon Johnson, Alex Reynolds, Andrew Vance, James Condlin, Paul Alexander, Clint Slone, Alex Greeley, Travis Gramkowski, Klaus Broscheit, Chris Deaver, Matt Ell,Sean Debettencourt, Charlie Nadler, Tim Silvia.

**Memories**: Coach's Phat Van Mix; Lil' Peach; Andrew vs. Paul; Tourney Brawls; Clint's 6-0, 6-0 vs. The Fat Kid; Diesel Tennis; Warnings; Night Matches.

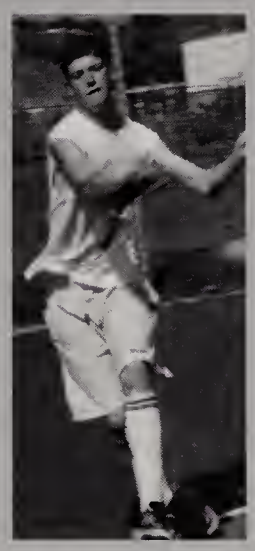

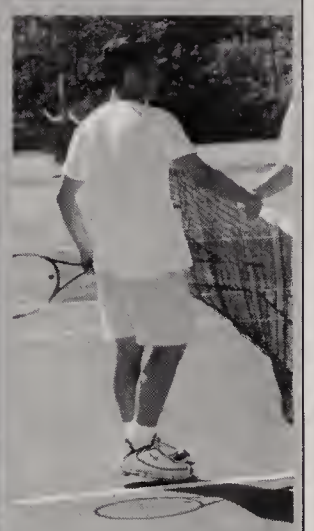

Coach
Betsy Perrine

Rachel Cottle,

Lynlee Gale,
Jill Gibson,
Katie Ferreira,
Aly Lanzone,
Lindsey Morris,
Meghan Montesion,
Ellie Reece,
Sarah Little,
Kate London,
Maura Dickson,
Alicia Agnoli,
Lisa Barbini,
Leanne Giodano,
Nina Fleishman,
Nicole Casey,
Sara Rohacik.

Memories:
Open up a can of Whoop Ass!
Boat bagels
ET at Peking Palace
Singing on the bus
We have fans!?!
First time to states
Ben and Jerry's
Wicka-Wicka-Freestylin'
JAM
NICE!!NICE!!
DJ Smelly

Thanks for the great season Lauren! We miss you lots! GO SUPER SOPHS!

# Tennis

# Girls Hockey

## Varsity

**Captains:** Elizabeth Gunn, Erin Gunn, Lauren McDowell Anna Baumhofer, Kat Reidy, Alicia Davies, Liane Dixon, Leanne Giordano, Jenna Leighton, Alex Loud, Jamie Reilly, Lizzie Wallo, Elyse Bonnell Catie Coogan, Jane McGroarty, Natasha Snowden, Amy Baynes, Lindsay Smith.

**Memories:**

Katie + Kelly - 151, Taco Bell cup, Bopped by B, Mike in the Back.

# Girls Hockey

## Junior Varsity

**Captains:** Meghan Gosselin, Nellie Meehan
Amy Landers, Nicole Casey, Missy Mccarthy, Kurstin Meehan, Bethany Bar, Allie Clark, Taryn Cummens, Nicole Palacios, Cassie Walton, Rebecca Wey, Meghan Willey, Jenna Zedah.

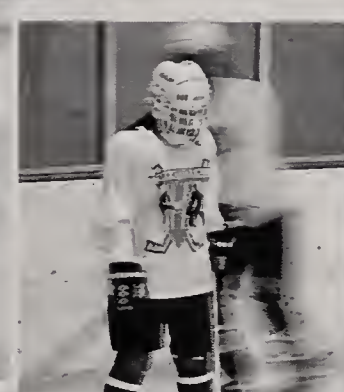

Memories:

Cheerleading Feet, skate guard skating, first game win, board hugging, fried cat, eggroll, crack up laughing, crashing goal, coach's son a referee, #'s of games, the canon B., butt breaking, annoying the varsity, first goals.

# Girls' Basketball

VARSITY: Abby Brown, Heather Mead, Alicia Agnoli, Lisa Barbini, Jessica Dolliver, Lacey Mcintosh, Vanessa Pisano, Justine Shemeth, Kaylea Moore, Kelsey Macdonald
Managers: Heather Klein,Jen Watkins Heather Elliston, Lindsay Rich
Junior Varsity: Katie Brewer, Jamie Burgoyne, Kara Kasprak, Kim Whalen, Jessica Wilcoxson, Kiala Binney, Jennefer Knight, Oliver Lew, Krystal Rose, Alexis Russillo, Jenev Schilling
Freshman: Katie Best, Rose Campbell, Rosie Gaspar, Ryann Gold, Olivier Koines, Elyse Maderios, Aneita Mickler, Noelani Scott, Annie Sweeney, Katherine Welch

Memories: Nyack, Shaquarra, sha: square, oval, triangle, HM VP. "Ice my crotch" JD, Coachie, Coachettafro, "Double bra it!" LM, "You got what I need," Storytime, "Smack that s**t," H.M. K.M., "You look lonely," LM, scabby, AB, "What's stagnant?" J.S., Mutts! vs. Italians, 10 fingers, "Alicia, why are your hips hurt?," Possessed AA, Noise... No Noise, purple prewrap, medkit invasion VP JS, Big men 3's, 6 foul shots, the recorder HE, Suzy Snowflake, "That's not a threat, it's a promise," Hell Week II, 1/1/00, the ladder, Daisy Dukes, Snaggle Tooth, Hangin' out w/ AB, Kaylea's sleeve, Mario & Luigi, Grapefruit obsessions, Tank's "Taye," Smart a** MJ, improve "Rough Ryders" JD, LM, KM, HM, Lizzard JD, Eraser chasing w/ KM, HM, JS, sex in a bowl, Dumb & Dumber, Ohkalayala, foul shot nazi, "You stick like strawberries," HM, KM, JD, AB.

# Boys Hockey

Top Row ( L to R ): Taylor Ives, Jeff Smadbeck, Geoff Phillips, Matt Seeman, Dan Merry, Tim Bettencourt
Middle ( L to R ): Derek Avakian, Dan Bettencourt, Jeremy Rogers, Max Sherman, Todd Vanderhoop, Curtis Chandler, Eliot Coutts, Eric MacLean, Ben Gunn.
Front Row ( L to R ): Kenny Hayes, Alex Baynes, Andrew Phillips (captain), Matt Mincone (asst. coach), Mike Jackson (coach), Ed Motuzas (goalie coach), Ryan Mundt (captain), Jack McGroarty, Mike Jackson.
Not Pictured: Erik Vanlandingham, John Gibson.

Memories: morning of 1-1-2000, baby powder, taco-bonzy, shooter in the house, seemanator, shtick it!, busride home from taco-bell, boat hearts, Lynnfield '99, coach's mannerisms, gotta go waterbottle, oh you didn't know..., pow-da, open the can, arnold, t, can you dangle?, merry-why do you screw up every drill?, matty break glass, alexander dangle, team dynamo, shooter aka Dr. Hockey and his hockey 401.

MARTHA'S VINEYARD

REGIONAL HIGH SCHOOL

1999

DIVISION III

EASTERN MASS.

STATE

CHAMPIONS

# Boys Basketball

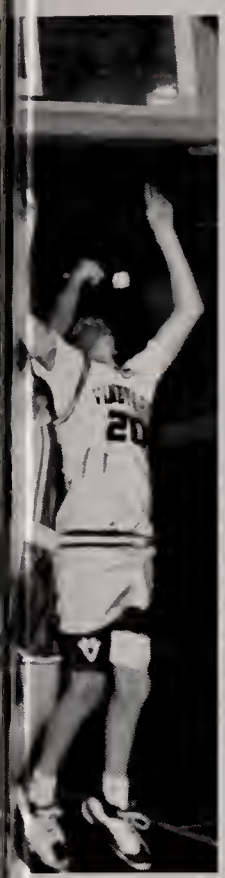

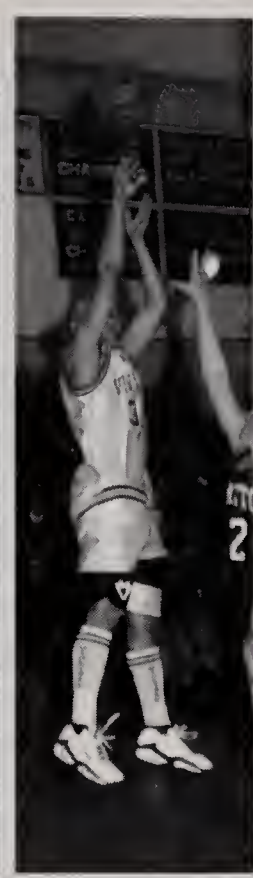

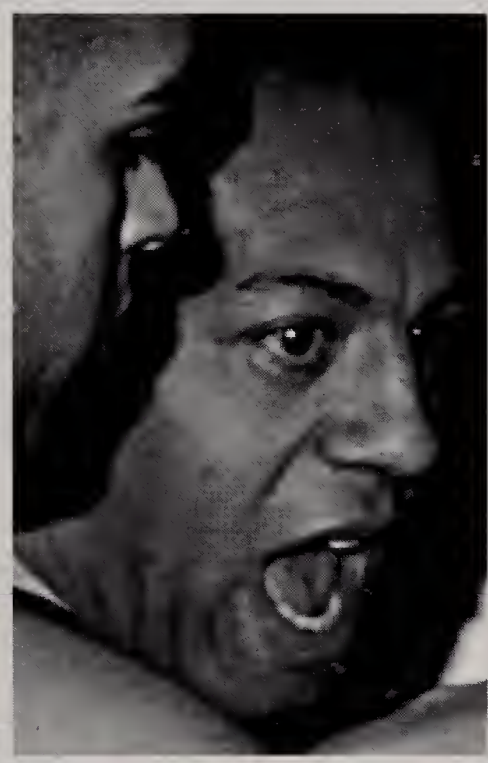

Aaron Brown, Jade Cash, Jeff LaBell, Alex Moore, Dylan Morgan , Brian Scott, Owen Maloney, Marques Rivers, Jeremy Scheffer, Joe Tobin, Trevor Echlin, Sam Reece, Jose Rodriguez

Junior Varsity
Keith Crossland, Jeff Donaroma, James Holenko, BJ Kennedy, Nick Korba, Brandon Long, Ken Magnuson, Ian Minor, Charlie Nadler, Gelso Pereira, Mike Rebello, Evan Rogers, Brian Alexander

Freshman Team
Greg Bennett, David Jones, Zenon Godek, Ryan Kurth, Keith Leonard, Eric McCarthy, Adam Mello, Kyle Natichioni, Jesse Nicholson, Ed Parker, Randy Pease, Joe Van Ness

# Boys Lacrosse

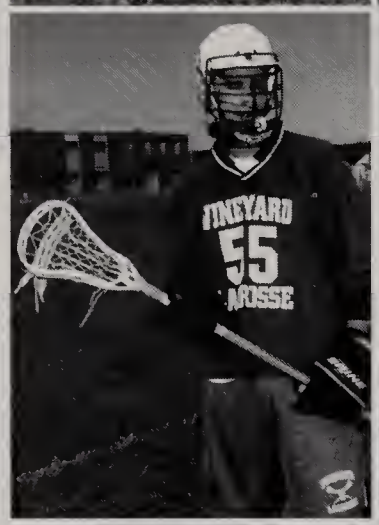

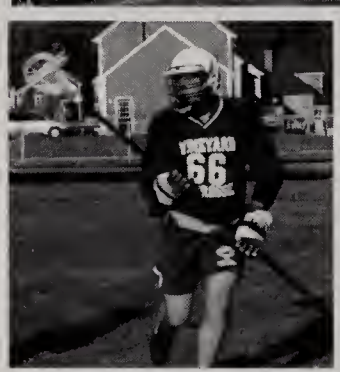

**Varsity:** Spencer Binney, James Hale, Shamus Kelley, Jeff Labell, Jack McGroarty, Alex Moore, Ryan Mundt, Dan Bettencourt, Mike Jackson, Josh Kresel, Mike Sawyer, Dan Schwager, Justin Chapman, Ross MacPherson, Brendan Mahady, Ross McDowell, Billy Munson, Pat Murphy, Ryan Pierce, Jeremie Rogers, Chris Scott.

Memories: Steamroller, Spyderman, "MENTAL TOUGHNESS", The Three Amigos (Spencer, Brett, Micah), The Cowboy Collar, Top Right, Yamish, Spanky, "36 sq. ft.", Skittle's pink sweats, "Want An Assist", "Hey Yooo Coooach", Jack Dangle, "Nine points yet no sticker", ground ball junkie, " I want nooooo beef", quick stick, "My bad, my bad", Nantucket mud bowl, Westwood in OT, "Gordooo...Gordooo", Coach Herb, What's Attack do? goal goal assist spyderman goal

# Girls LaCrosse

ali Mecher, Erin Gunn, Meghan Gosselin, Venessa Pisano, Alex Loud, Jenna Leighton, eidi Jardin, Maria Gaskill, Justine Shemeth, Becca Palmer, Liz Kent, Lizzie Wallo, ancy Canha, Lark Guerin, Jessica Doliver, Kelsey Healy, Jess Wilcoxson, Kate Antik, Melanie Rankow, Megan Rossi, Ellen Kildegaard, Sara Bell, Alex Sylvia, Katy Plasse, Laura Stone, Kurstin Meehan, Eylce Bonnell.

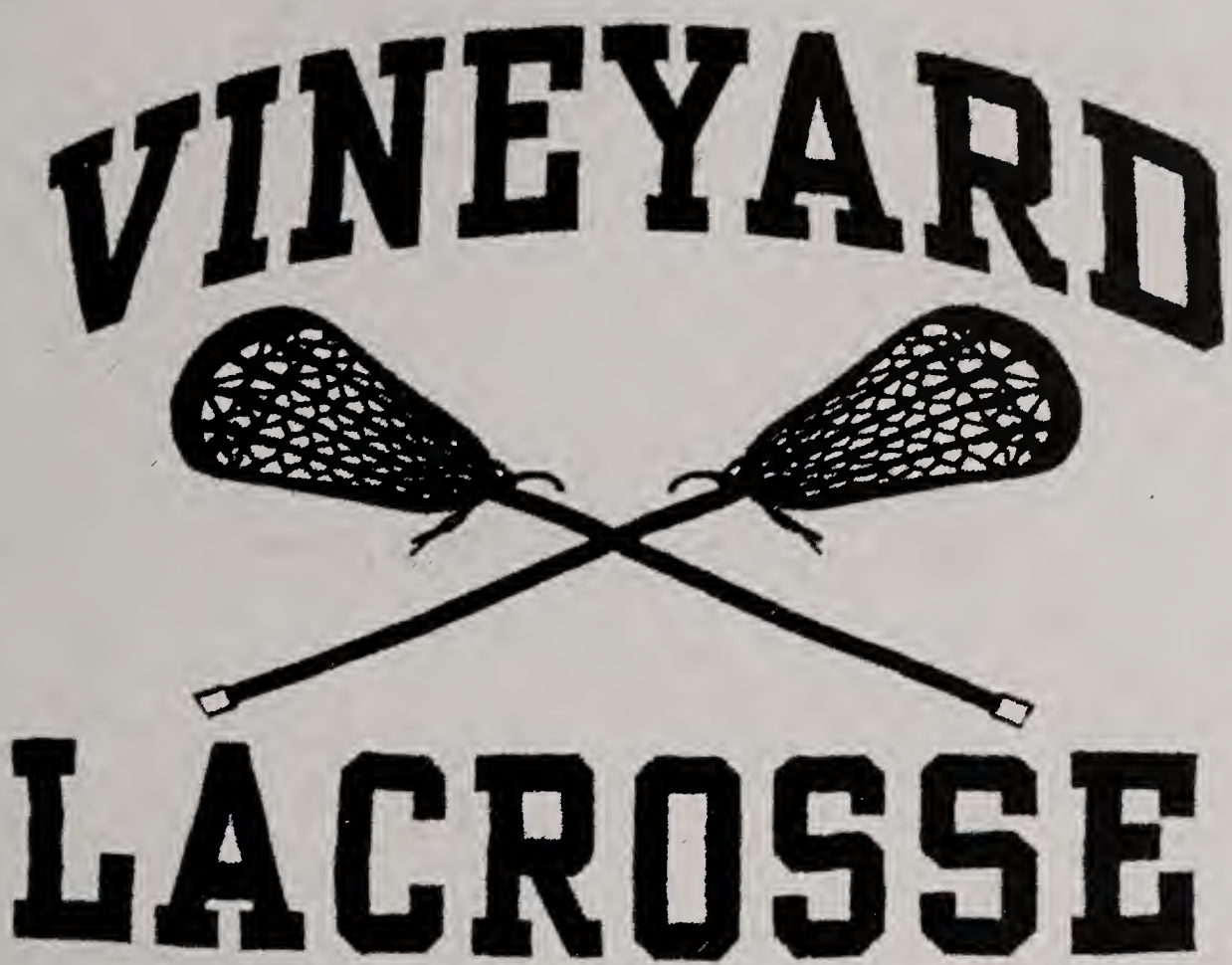


# Baseball

Nick Hoehn, Aaron Robinson, Brad Rothwell, Seth Abbott, Aaron Brown, Jordan Baptiste, Ned Casey, Ryan Evans, Ted Friedman, Chris Menne, Andrew Phillips, Jon Palmer, Kyle Crossland, Jeremy Scheffer, Mike Dowling, Ken Hayes, Corey Hoehn, Geoff Phillips, Keith Crossland, Tim Bettencourt, Paul Galligan, James Holenko, BJ Kennedy, Ken Magnuson, Sam Reese.

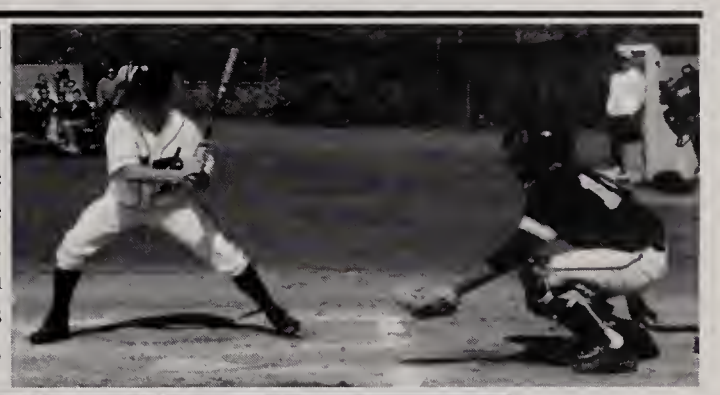

emories: Pregame Preperation - Johny laze, Coach Hoehn the Micromachine an GO, Robinson "Come on Doug hit e one." Robinson's nap during game, ports Century, athelete #1 N.H., Don't b it.

d... Ned... Ned... Ned... Ned...

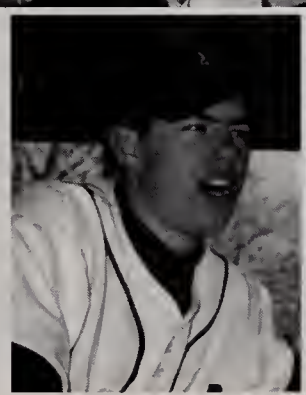

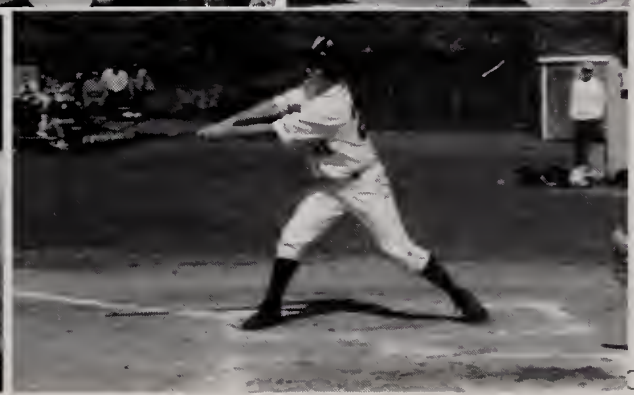

Kelly Arruda, Abby Brown, Stephanie Bouvier, Amy Chipperfield, Jessie Corwin, Jen Dimovich, Liz Gunn, Janette Dull, Julie Lakso, Kerry Long, Aria Nevin, Karen Rogers, Becca Towne, Alexa Warburton, Ashley Kristen Dauphinais, Hannah Kahl, Samantha Jason, Marissa Schoenfeld, Meredith Smith, Colleen Barnett, Rond Dull, Robyn Hanover, Lindsey Rich, Jen Sepanara, Morning Star Tarter, Andrea Vought.

Jarrett Campbell, Andrew Johnston, Ted Bennett, Alan Lovewell, Todd Mayhew, Andrew Rankin, Ryan Shea, Travis Baptiste, Ted DeBettencourt, Jeff Lynch, Michael McClusky, Micah Pepper, Pete D'Amico, Luke Bailey, John Brown, Sam Decker, Trevor Echland, Brian Robinson, Matt Soikkeli, David Stamos, Shawn Emin.

**Coaches:** Joe, Mike, Chip, and Karl.

**Memories:**
Where's Joe? Beat Westpoop! Where did the sign go? Sacredfart, hey we got a new starting block! Marah beat David Stamas eight, niner, ten....!

# Track

# Memories:

Love Canal
Can Kara go swimming
Kate watch out for the boom
Right rudder rule
Kale
I always roll tack
Boom pad
Go fast green
Cal's too sexy for his "fro."

# Coaches:

Doug Heil, Brock Callen

# Co-Captains:

Eliza Wilson, Peter Rice

# Skippers

Cal Monast
Mike Villa
Ben Hannigan
Josh Robinson-White
Peter Rice

# Crews

Kate Lolley
Kara Kasprak
Lauren Carelli
Jody Mello
Giulia Fleishman
Heather Spinney
Heather Klein
Cameron Parry
Oliver Hughes
Caroline Rousseau
Eliza Wilson

# Sailing

# Golf

Chris Menne, Andrew Phillips, Sean Debettencourt, Lenny Bedford, Tim Bettencourt, Jeff Donaroma, Andrew Downs, Jesse Maciel, Ken Magnuso Sam Reece, Brian Alexander, Derek Avakian, Zach Baird, Alex Bettencou Ben Brisson, Dan Greenberg, Dean Golder, Taylor Ives, Nick Korba, Ad Mello, Dan Merry, Kyle Natichioni, Randy Pease, Rodrigo Santos, Ben Scott, Rob Stafursky, Jared Stobie, Nick Sweet, Daniel Vanlandingham.

## SPORTS CANDIDS SPORTS CANDIDS SPORTS..

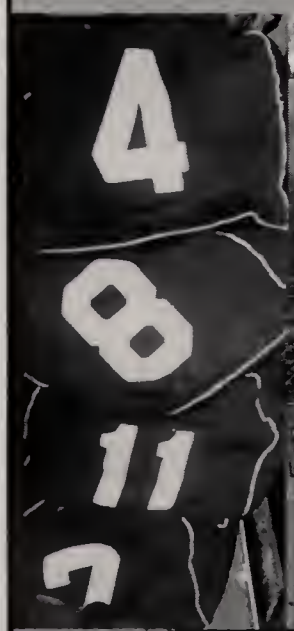

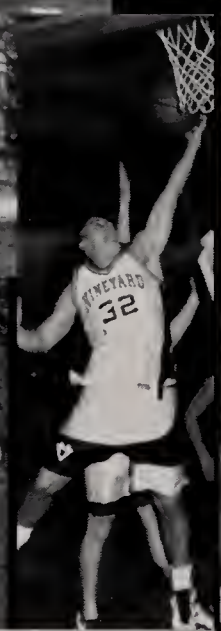

# ...Sports

# Superlatives

**Distinctive Style:**
Tim Correira & Becca Buckley

**Class Flirts:**
Ted Bennett & Julie Lakso

**Most Unforgettable:**
Jarrett Campbell & Jessy Corwin

**Most Athletic:**
Erin Gunn, Alex Moore, & Andrew Phillips

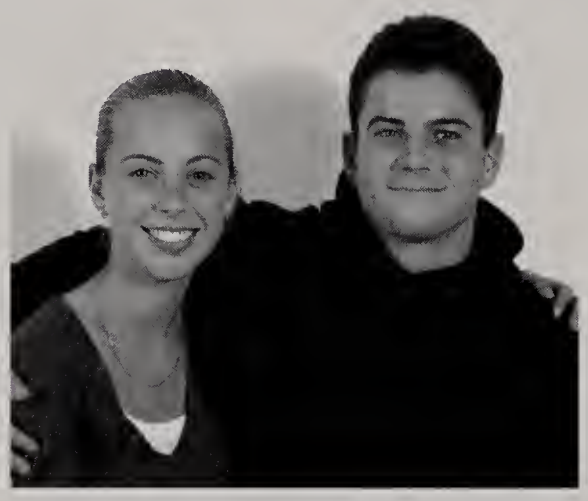

**Friendliest:**
James Hale & Karen Rogers

**Most Artistic:**
Dan Sandland & Amy Chipperfield

**Most Theatrical:**
Alan Lovewell & Chelsea Ives

**Most Talkative:**
Jeff LaBell & Alexa Warburton

# Superlatives

**Most Academic:**
Reid Turner & Ellie Reece

**Most Outgoing:**
Jade Cash & Katie Reidy

**Most Likely to Be on a Tabloid Cover:**
Spencer Binney & Hali Mechur

**Most Involved:**
Dylan Morgan
& Lauren McDowell

**Class Rebels:**
Jake Merrill
& Jayma Tilton

**Best Dressed:**
Ryan Evans
& Emily daRosa

**Most Likely to be a Star:**
Brian Scott & Brianna Valenti

**Mr. and Miss 2000:**
Seth Abbott & Summer Clements

**Class Clowns:**
Chuck Noonan & Marisa Estrella

**Most Unique:**
Randy Dull & Tanya Larsen

**Most Musical:**
Joe Keefe & Nina Muckerheide

**Happiest:**
Dale Ferry & Aly Lanzone

**Most Likely to Make a Million:**
Mark Smadbeck & Nili Goldstein

**Most Technical:**
Doug Plesz & Meghan Gosselin

# Prom

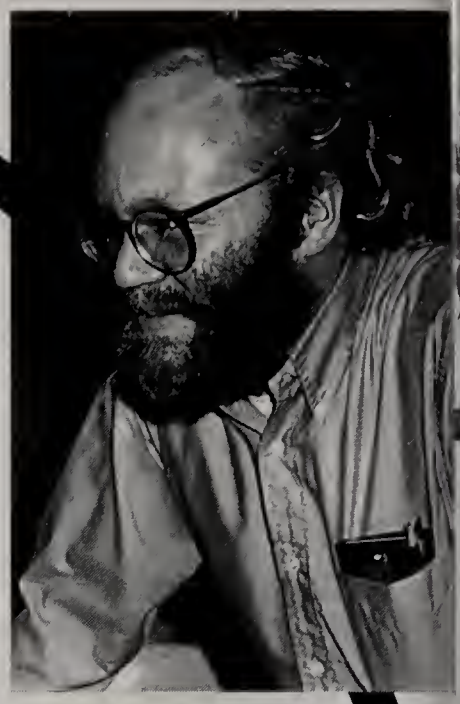

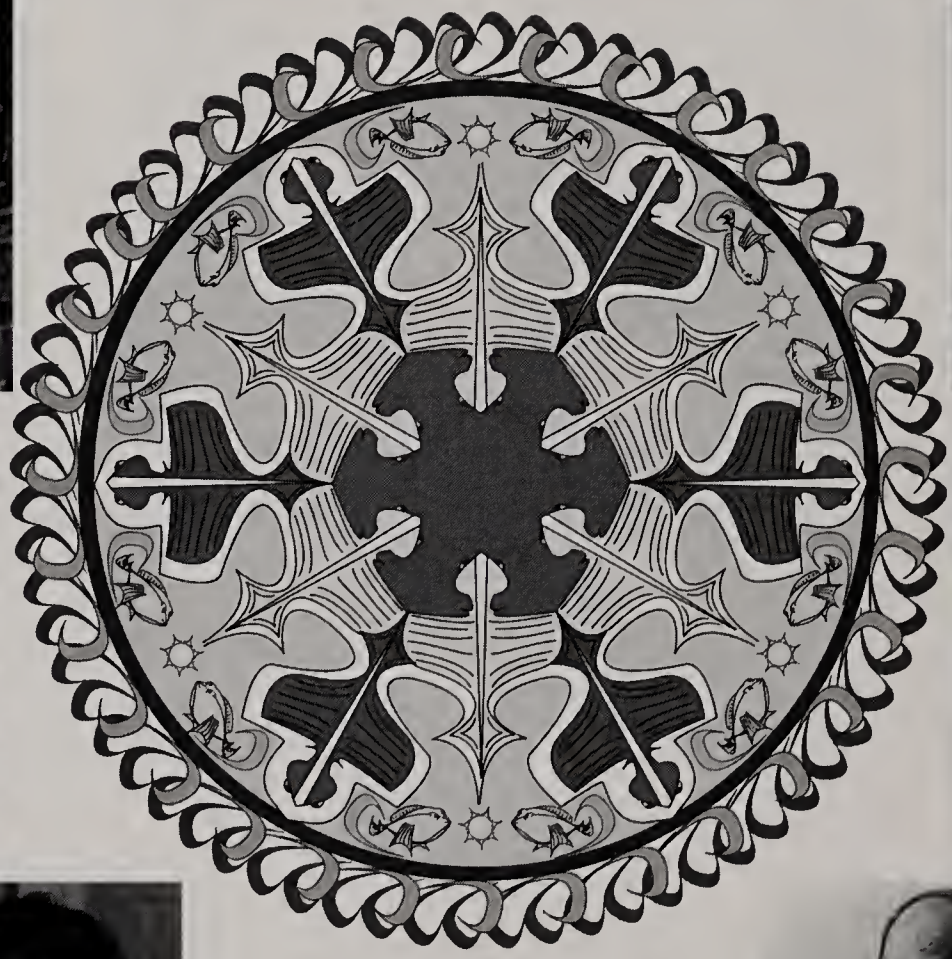

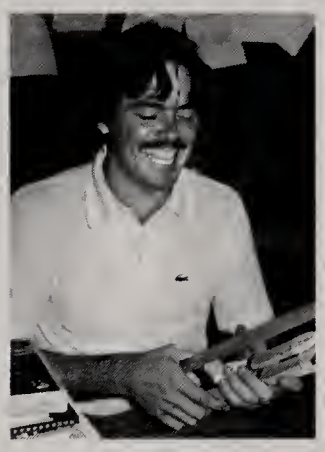

FIRE DRILL

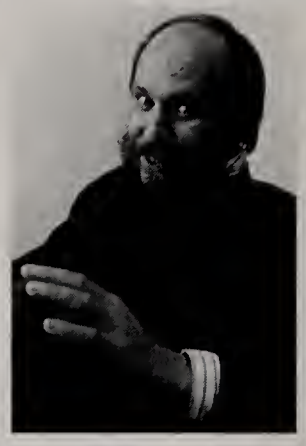

# CLASS OF 2000

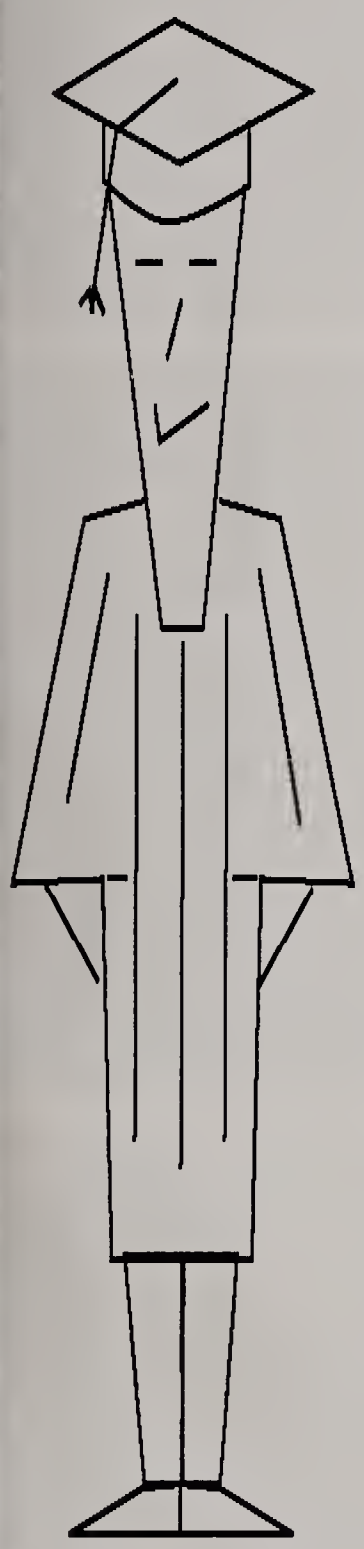

Looking back at our lives previous to our senior year can be very rewarding, yet also troublesome. There is, of course, the enjoyable time of preschool when we had no prejudices and our biggest problem was the day our mom sent us to school with tuna instead of peanut butter and jelly. Then we continued on to grade school. Maybe we had our first fight with a friend, thought girls were weird, and believed guys only cared about sports. Middle School seemed to arrive faster than we expected. It brought with it our first girlfriend and our first dance. High School was upon us before we knew it. We experienced events like getting our drivers' licenses, losing our drivers' licenses, going to parties and sports events, and slowly maturing into young adults. Life has passed us by, our childhood has ended, and we don't know where the years have gone.

During this time a lot has happened. We have struggled with death, love, anger, hate, hurt, friendship, and the Steamship Authority. It has been a wild ride and at times we may seem to have derailed, but we will always find ourselves back on track moving towards our future. So let's go out into the world with these experiences behind us, a positive outlook on the future, and a fond memory of our high school years. See you on the boat.

Peter Rice
Thanks C.F. & D.D.

## Class History

"Life's a journey, not a destination." Steven Tyler

## *Seth L. Abbott*

Loves: Mom, Dad, Bubba, Family, Friends

Memories: Robinrats room, carls house, prom 99, dylans DQ palace, Aries, Frestylin w/ SBD, 26 Godfathers, AR's 180, J-dog, Callafats, Ugly Duckling w/ TB, JB, BC. Skeeters 99 the triz hotel, State champs 97 & 99, Personal pizzas, Xavier, Baseball pre-game, AP's summer cottage w/ VP, BC, DM, KS. The R's, Kidnapping Kyle C. w/ BR. dunayers whip, Nights w/ AP, AR, DM, BC, BR. Ramen, Hockey finals w/ BC, DM, SK. Shay-mos hot tub, Midnight sledding, Rollin w/ Jl, HM. Nantucket 97, 98, 99. Merry Christmas hat, 7/4/99. Fredricks, SK's B-day 99, Cubanos w/ DM, SK. The Van Crew, AP's basement shots X4, UVM & Foreign countries w/ SK. Barbara's lynch's attic, prom 2 liter 1/2 & 1/2, Good & bad w/ JL. Skylark, Big A's, Sumnut's, Jams at L Mc's, White Walls w/ AR, AP, BC, DM, BR. Summer 99 w/ AR, AP, BC every day. The barracks B-room w/ AM. any times w/ KM, Ireland 2000, New Years 2000 at MS's. R.A.W. Cruise 99 w/ BA, caps w/BC, AP, JM. The funnel, senior skip w/ BR, AR, SR. monday w/ the Hales, cab drivers, angry juice. Stealin Wolf at JM's "ooww its thick in here" Scientist in the lab. "wait What" Y2K Cruise w/ JL, PL. Seth screws up again!

## *Christilynn Andrews*

"Christi B." "Chris"

Loves: Mom, Dad, Brother, my nephew, friends

Memories: Meeting Salean Berninger, becoming best friends with Sarah Little again, The boys -n- girls club, my nephew being born in "95," writing contest with S.B., becoming best friends with S.B., Jen in computer class.

Dislikes: The color pink, getting up early, skirts, snow, spending money.

Hobbies: Talking on the phone, writing letters.

Quote: You don't know what you have until you lose it.

## Kelly A. Arruda

**Memories:** the Ross's....ED, HM, EG, EG, KR, Stephs party (shade), eating sweetish fish and nintendo-ED, the bad habit I got from Steph?..."bullet"-BC, FLLOYD, en-thu, one way PO-9 -HM, EG, EG, RZA's, prom'99, team pty, hidden cars.....good call!, No fire power-SB, front row fans, B-da, first BNG, Reeds.....blanket night...sndy's(knife), the loft-RM, new years '99, molestation-TT, JP, KR, BUGGIN!, bob marley Jr., walmart. The big nite-CM, CM, JC, KR, HM, LD, the F.C. , freshman PP(getting dropped off), breaks behind the rink, Joanne's hook-ups, Halloween w/JB+ Rob, Ice hockey pratice-(151),VETO, electric slide, Florida-RM, Em's house (red clip), Jackies house, K's basement party's, M+b lights, BBT, Ireland '99, Nauset-(ED, KR) "sniggety snack"- HM, Field Hockey '99, Know who #?, secret lingo-KR, the Omni-TB, JM, SB. Deep talks with Stephanie, 13 times.

*Mom and Alice I would like to thank you for always being there and helping me through everything. Katie and Stephanie, I love you both, and thank you for all your support and the good times that I will always remember. I love all my girls; we've had fun! Ryan, I'll always remember the good times, and I'll never forget you-*

## *Rian Alvis*

Memories: Coning with c.s.c.o.; reading class; giving massages to everyone; working in the library; Mr.McCarthy hating my stories; massages in theater class and gym; the jelly bean lady forgetting my internship; home room for never saying any thing in the mornings; all the idiots for teasing me for reading my romance novels; field hockey; and every thing after that.

## *Alex Bernard*

7/1/81
Cancer

Quote: "Loose is fast; and on the edge, you're out of control."

Memories: Auto 1, 2; "You're not doing that right"; AC, SL, BL & MG; racing #49; 72, 99, 25; Octoberfest"97"; July 4, 1999

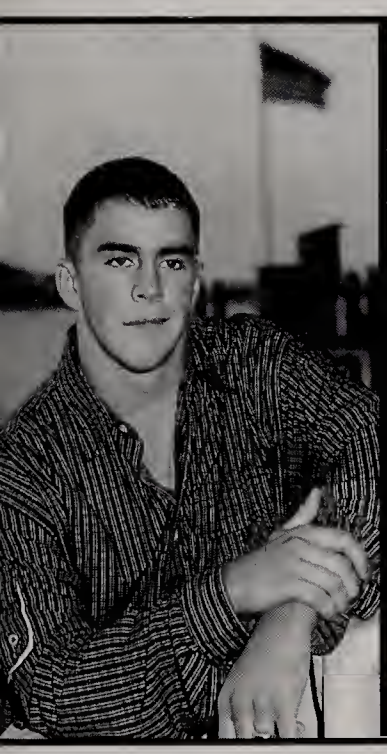

## *Jordan Baptiste*

LOVES: FAMILY, MY TRUE BOYZ, WINNING, FOOTBALL, TRUMPET, BLAZIN, NOT GETTING CAUGHT.
HATES: LOSING, AUTHORITY FIGURES, FAKE PEOPLE, NANTUCKET

**MEMORIES**

V.H. CREW SUMMER 97' BLAZIN, CHURCH SPOT, 1/4 IN A 1/2 HOUR, WALK TO GREAT POND A.D.,R.E., TIMES W/ STEPHANIE, CAMP BRADFORD, JUNIOR PROM NIGHT, CARE BEAR, FLORIDA 98' W/ R.E., "THE TEMPO", CLIMBING THE ROOF, EVE OF 99' W/ T.B., R.E., N.P., J.M., IN THE WOODS, DYING, CALLAHAN'S JAM'S, OUTSIDE IN THE CAR, EXCHANGING STORIES W/ TED, CHAPPY TRIP, ALL 3,"THE DOOKIE", HOLLYWOOD BEACH 99' W/ S.B., NOVA SCOTIA 99' W/ J.K., NEVER GOT CAUGHT, TASHMOO SAFARI, GRADUATION PARTY 99' DOGFISH W/ S.B., J.L., BLAZIN OUTSIDE SHARKS ROOM, SUMMER 99' ROLLIN W/ N.P., CHILLIN W/ HEATHER, RUMPLEMINTZ (N.P.), SKEETER'S JAMS, RACOON K.O., "THE HILL", BENT BLAZIN TO BEAN, GREEN BANANA W/ R.E., A.M., S.B., CROP SNATCHIN, TREES IN THE TRUNK, INCA JAM, BERUT W/ A.M., PC'D, GAUNTLET, MINKMEADOWS, THE SUMMER HOUSE, BENTLEY COLLEGE W/ N.P., R.E., APPLE PIE SHOTS, L'S W/ BLIZZIE, FLORIDA 00' W/ R.E., S.B., T.B., 210B3H, VICTORY L'S, BEATING BLUE HILLS AND NANTUCKET, SUPERBOWL 97' & 99'.

FOOTBALL 1,2,3,4 - BASKETBALL 1,2 - BASEBALL 1,2,3,4 - BAND 1,2,3,4 - JAZZ BAND 1,2,3,4

QUOTE: "PISSA"

## *Catherine Barnett*

*Kate, Katie*

"To laugh often and much; to win the respect of intelligent people and the affection of children; to earn the appreciation of honest critics and endure the betrayal of false friends; to appreciate beauty; to find the best in others; to give of one self; to leave the world a bit better; to have played and laughed with enthusiasm and sung with exultation; to know even one life has breathed easier: this is to have succeeded."

-Ralph Waldo Emerson

## *Anna Baumhofer*

Quote: "Get out of my way, I got ---- to do"
"If there were no men, the world would be filled with fat happy women."

Memories: Germany '98 & '00 BC, SK, CW, DJ, LW, AS, Confetti; S. Kitten; Pickles had a little pickel! Fire one in; Jacuzzi; skiing; **FIELD HOCKEY-4-EVA!!** Girls: DJ, JC, AC, JV, Rachel², Brez, barn rats, Decker 9/7/99, Bell-boy 1996, Boys: SC, AP, SV, CP, AE, ST, Bissquawti, T&T, TM, CC, ZM, E-Love Guys '98 & '99, Farmer Boy, Sulimann, summer boys, Camshack; camping 4-20; S.S.P. w/ DJ & LD; Island Breeze & Wheel Happy; friday night and the A.M. Obsessions and Heartbreak. Skiing in VT w/ DJ; New York city w/ JV, DJ; "shopping" w/ DJ; Never living up to others expectations, only my own.

## *Alexander Brighton Baynes*

## *Laura Beckman*

"Ditzy Chick"

Likes: My best friend Cassey. All my other friends: Shane T., Shane H., Ryan A., Rodeo Chad, Chad, Rachel, Damon, Jay, (sometimes) Randy. My cell phone, the bubble, good parties, my boss, my job, Lola's.
Dislikes: Speeding tickets, getting pulled over, a lot of people(who know who they are), "151", no gas, bad break-ups, no gas, failing.
Memories: Redneck jokes with Ryan. Pool hall with Rachel. jumping off the drawbridge at 3 a.m., Haly with culinary... and those glowing green drinks. Rubber Ducky. New Bedford. New Year's at Randy's. Tubing & BBQs. All those too many pool parties at my house in Summer of '99, me and Cassey go shopping! "Yield to the princess." When Shane True's hand turned green. The night I couldn't talk! Lolla's w/Cassey & Shane. The Halloween party at my house. "Spanky Adam," the "Mayo spoon". IFP... Zach's house!!! Snowtubing behind the Jeep. The furbys. Me and Cassey go to O.B.. Will's house... Natasha and the wet socks. The coffee table at Kate's. E.C. They're all going to laugh at you"- Jason & the orange peels. Zach's Mustang at 7:35 a.m.... oops! Lola's with Enlkö, Lori, Rachel, and me! The night at the Ritz. Sneaking into the AC to see the Boogies. Rachel and me @ B.D. until 2 a.m. The 11th & 12th commandment. when Ryan got stabbed. e.laughing w/Becca in the Bubble.

## *Teddy Bennett*

Loves: family, football, friends
Dislikes: all those who have attempted to poison my future. Scandalous HAA's.

***MEMORIES***

the O.D., lemon and L's w/ Drew, arguments with Jordan (Gord Master), Gauntlet
Chappy tripp, sticky hands R.E., Rumple rumble(s), IRELAND '99...WHAT! fuego
Blazin Blazer days, Eve of '99(it happened!), digusting displays SB
the original "Dookie", creating C.M's party, Henny w/ Ryan E , Rugged Runner
late night invites, getting talked into it. 2E's 3G's and Tree's w/ DH, ugly duckling,
merry Christmas Seth, Killington w / J.M., Triz hotel / case race,
Inca experience, NorthEastern w/ A.R. and T.W., Rippin Binga's, a pleasant suprise by E.D., an
all dayer , Callafats crib, a perfect tripp and Gay head on sundays, w/ C.M., first night w/ H.M.,
J.M., L.A., and E.D., Icehouse, phone calls, Mattakeeset, Ross excursion.
Exchanging stories w/ Gordo, 11-0 Superbowl champs, Sleepin' on us, tar flats daily
Hit Squad, Illusions / Hellweek / Who else... A.M., T.B., J.M., taking care of Hardcore,
Bent blazin to Bean w/ S.A., R.E., J.B.; Florida 2k w/ J.B., R.E., S.B., JG's 3z's 96. the hill,
Dockstreet squad, S.B.'s 1/2 p pickin through, is it the boys.

Football: 1,2,3,4
Track: 3, 4

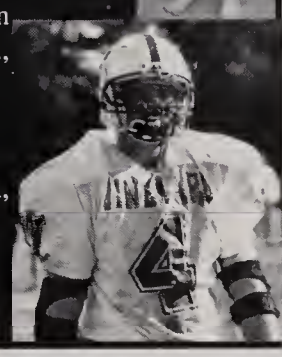

## Spencer Binney

owner / operator
Triz Hotel est. 1996

**Memories:**

Inca (J.B., T.B., R.E., A.M., J.M.)
Chicken Coop part IV (Nothin but love), "Rip the Binger"
Case Race, Junior Prom, Birthday pinner (S.B.)
40's on the Beach (N.W.)
So-Co at Callahan's (M.D., B.C., J.A.) Hollywood Beach '99(J.B.)
Smokin' Grooves '97 (I.B., J.M, D.W, A.B.) Band Trip '97
Ice 101 (J.M., I.B., K.C., N.T., A.D.) Super Bowl (11-0), Illusions
Safari on Toshmoo opening (J.B., P.W.) Raccoon K.O. (J.B.)
Victory L's & Game Ball Shotties (the boyz), 151 on the floor,
Every day for 4 years (Evans, T to the B, and Gordo)
"The Hill", South Beach, Mink Meadows (Gauntlet), tempo balls
Sunkety Head (Ishmael) Trees in the trunk (fall '98)
Apple pie shots
V.H. Crew (Tone, K.C., R.E., J.B., Felly Fel, J.M., N.P., J.C.)
Illumination '99 (J.B., R.E.) Green Banana (A.M., R.E., J.B.)
Blazin' in the Hallways, Halloween '99 (J.B., R.E., T.B.)
"A half a' Booms" (fun while it lasted)
Times with A.L., Florida 2000 (the final chapter)
R.I.P -- J.A.L. R.M. D.P. R.L.

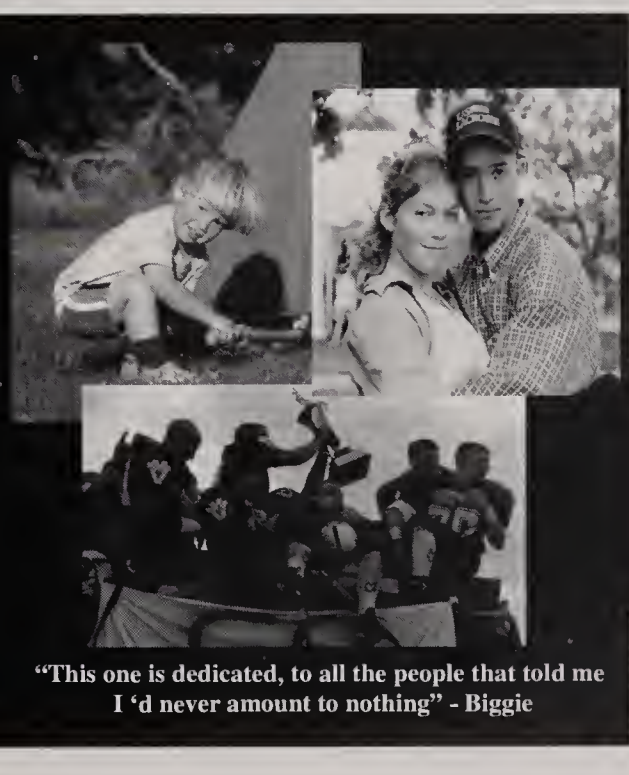

"This one is dedicated, to all the people that told me I 'd never amount to nothing" - Biggie

## STEPHANIE BOUVIER

**Memories:** B-Fest 99 w/ K.R. and B.V., Mario and Taylor everyday w/ K.R, the stoned driveway w/ K.R., bubble and sphere, the tiger's eye, no fire power K.A., my party (the shade), Summer of 99 and everything that happened, my birthday experience w/ K.A., Camp Bradford., bathroom w/K.A., "bob marley jr, walmart,", Kate Richardson and crew, the Ross's w/ K.M., Busta Rhymes concert w/ K.R., parties at Spencer's every weekend, New Years Eve 99, shout outs to Aja Renee and Brandy, football games w/ J.L., times w/ V.V., driving to the superbowl J.L. A.W., the computer chair, Ocean Park C's and Z's w/ A.W. and J.L., Julie's tent 4th of July 97, 40's night Summer of 97, LL w/ K.R., "the walls are falling in", January 31, 1998, three deep w/ S.C., the Omni w/ K.A., T.B. and J.M., New Years Eve 2000, deep talks with Kelly, superbowl party 99

Mom, Dad, Wayne, Elizabeth, Dennis, Jamie, Becky, and Todd: I love you all very much; thanks for putting up with me. Karen and Kelly, thanks for being there for me. I love you both. Mr. Morelli and Mrs.Harris, I just want to say a special thanks to you for helping me so much. Jordan, I will always remember the times that we've had.

## *Kate E. Bresnahan*

"Brez"

Memories: '99 summer and show season with GM,RM,CB,RH,HB,SJ. Horse show morning "wake-up calls" from Grace, ADD in the warm-up rings...Failure Farm: Ezzie Wezzie, Lillian and Pewe. Andy-"I'm moving to Chicago." Hotwiring the golf carts with RM, SB, GM, and the sshc crew. Iron Springs Farm with Apes. Apple Knoll and the "Party Barn" sleeping in the 12 horse at 3 a.m. In New York City..."let's find us some Amish guys..." Springfield with RM and CB, the Polish dudes, and my "Everlasting" friendship with DD "Dev". Hotel Party-pierce my eyebrow, PLEASE! State Beach with DD-"Rescue us Rob! DQ for a day-Lessons with Liz. Tom Green. Dates with Dan "Tallas". 4 a.m. phone calls. "my" parties. Drive bys. South Beach at Midnight-"you got the kaboom?" Pace Ride '99 with GM-helicopters and forest fires. "I'm going getto" Hayloft talks with Apes, and EYB."hommie, don't play that game." bring on the mikes...Advice from Anna. Bad influences. Fall River trips with ER. Sublime basement parties at SB-writings on the wall-"I'm blonde, what's your excuse" Buddy, Dude...

Hommie! talking with Brian-"How YOU doin?" "Wabbers" we got many followers. My "whip" -Bertha, that's "Big Bertha to you, buddy." Nights with Chris, Lambert's Cove parking lot with BN. wut up skipper? spaz outs. "Back in the day" trail rides with Hallie. 4-2?-96, never forget...I can drive, I swear! Karoke Parties with RM SB AB DA. Crazy and Cowboy. "I'M LOST!"-Meeting Chris-memories with "G" Mini ME...my chicken. Rosewood farm, all the babies, Soda, Valdy"bad boy" and Simmie. And esp. Merritt. Thanks to my family and the Murphy's for putting up with me, and making all my dreams come true...

Never forget...Robyn, Grace, Colleen, Simon, Chris, Derrick, Dan, Anna, and Brian the best friends I could possibly have...

**~ Cherish your todays, don't await your tomorrows, and hold onto the past. ~**

## *Jarret Brissette*

GRB, Menemsha Hills, Denmark, Lamberts Cove, Spotlight on the second catwalk, The Allman Brothers Band, Power Wagon, Phosphoresence

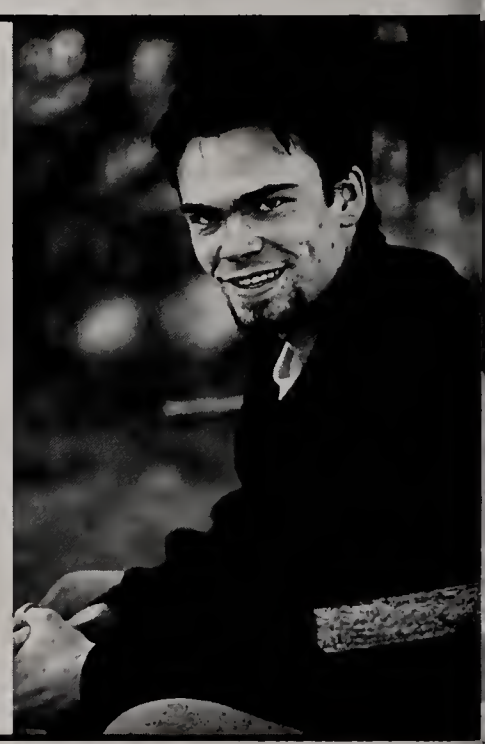

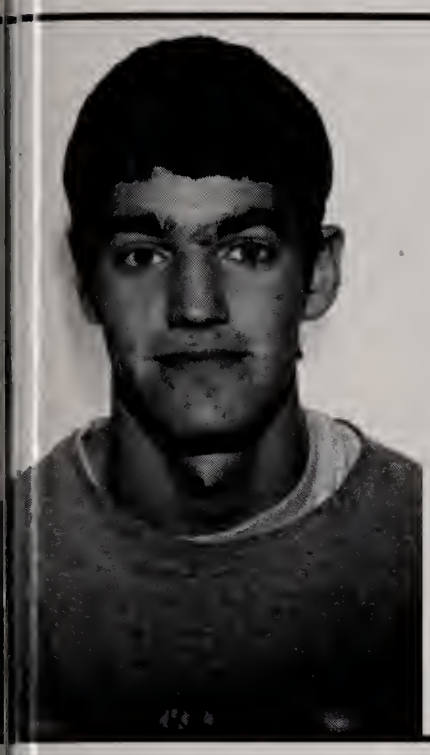

## *Aaron Brown*

A.B.

1.2/J.D. Winning Super Bowl sophmore year. Playing Football, Baseball, and Basketball. V. on beach. Going to Pete's mom's house with J.J.'s car. Almost flipping the tonka truck twice. Pete's feader. Getting B. w A.L. Crispy A.L. J.D. Pete's house for two weeks. B.T. '99. Going to N.Y.

## *Abigail Winslow Brown*

Abs

Snapple Cap: A friend will give you the shirt off their back; a true friend will give you a new one.

Sophmore fiance, General Store Gossip, Miss Piggy, Winter ball, Proms, 17 Suprise Party, First roommate, Summer Lovin', I like boys that wear Abercrombie and Fitch, Megababes, Powers Party, Alouicious 18th b-day, The "Looove Shack," The Boathouse, Aloha MV Style, F·R·I·E·N·D·S, Chinese food, Surfer Dudes, Chappy, Road Trips, Porta-potties, THE BEACH! Coach and M.J. b-ball memories.

Kate: To times shared and more to come, Can't Hardly Wait!

Chris: You may be taller but your still my little bro.

Mom & Dad: To you I owe more than I can give.

*"You can travel ten-thousand miles and still stay where you are."* -Harry Chapin

## *Kelly Buckley*

"Kell," "Buckley," "Airborne"

Likes/Loves: Friends, summers, UBPD, C.&C.'s, Circuit Ave, closing time, California, hook-ups, "Boob," Big Black Truck.

Dislikes: getting busted by Capt. Spanky, people who think they're better than everyone else, Scary Gary, the night.

Memories: The Black Eclipse, airborne, the conspiracy w/ T.W. & M.R., Captain Spanky, Summer '99, the stabbing, "nastiness," "Boob," chillin w/friends, closing time w/ A.R., A.V., K.N., J.M., C.W., R.D., R.B., N.C., T.W., W.B., C.B., R.B.; sneaking in the A/C, Season's Boys, hangin in the window, midnight meetings at 4:00a.m., 54, the video, Brickman's crew, the bulkhead, midnight swims, "A world of hurt," A-sector, Dan-my favorite, "yeah, probably," "Genius," "Street Kids," pumpkin fairies, "slippery when wet," the football, roofs, Berlow, dodging Rides w/J.C. and R.B., the follower, stealing the mystery bush, Florida, 10 mile walk.

## *Rachel Buckley*

"Ray-Ray" "Rach"

likes: circuit ave.; closing time; chillin' w/friends; making B.B. jealous; c.&c.; being followed---nightly; working w/C.B. and V.C.; Al, Hump, L, A, A.V., J.T., J.G., M.B., A.R., J, J.A., J.B., J.J., L.B., T.L., E.M., Ben., B.B.

dislikes: my stalker, being homeless

memories: *The* Black Eclipse; airborne; "slippery when wet"; the niz; the conspiracy w/T.W. & M.R.; "Spanky"; pool hall; "in my opinion..."; Johnson & Wales; the chase; messages on B.B.'s v.m.; #8; m#5; raising $2500; moving to Edg; "that's worse than chewing on tin foil'; the bridge; parties; new year's 2000; Lola's; mano's; cumby's; sneaking into the a/c; the bouncers; kiki...the pillow; 3a.m. walks; "yeah, baby"; B.D. at 2 a.m.; twisted crickets; "Have you ever...?"; 98 Prom night; paddy wagon; "toots"; behind reliable w/R.L. & L.B.; midnight meetings at 4:00 a.m.; "street kids."

Quote: "You and the captain make it happen."

## *becka buckley*

"an uncut stone is flawed and beautiful. don't try to size me down to fit yr tiny hands."

~sleater-kinney.

"we are turning cursive letters into knives"

~bikini kill.

"no one has ever loved an adventurous woman as they have loved an adventurous man."

~anais nin.

## Ned Casey

**Loves:** Dad, Mom, Nicole, Amie and Cooder
**Hates:** Nantucket, Hell Week, Conditioning, Stuck up people. Losing. Practicing.
**Memories:** Prom Night '99 w/ AR. Hershey Park and Knoelbes w/ AR. Summer of '99. Baseball '97-'99. Football '96-'99. The LONG night in NYC w/ AN, BL, KR and KF. "Show me ya Stinka!"
Barbecues at the crib w/ TB, JC, JM, AM, SA, JL AN, MR and RE. Cayman Islands '98. Super Bowl '97 & '99. Beating Nantucket '97 & '99. the Road Trip from WV to NC and back. Fried Dough in the lightning w/ JS. Summer League Baseball '98 and '99.
Basketball w/ NL, JP, NS, AS, CD, CK and KH. "Cruisin" , The cheap shot, Faldo's crib w/ MM, KH and NL. Rap sessions w/ NL. "150 oz." Big A's freestyles/Insults.
" I'll blow them out their shoes without clues; I won't hestiate to detonate I'm short fuse" GZA

## Jarrett Campbell

BIG WORM aKa THE KING

**i exist in the depths of solitude pondering my true goal trying 2 find peace of mind and still preserve my soul constantly yearning 2 be accepted and from all receive respect never compromising but sometimes risky and that is my only regret a young heart with an old soul how can i be in the depths of solitude when there r 2 inside of me this duo within me causes the perfect opportunity 2 learn and live twice as fast as those who accept simplicity** 2PAC

Loves- Brenda, Jessie, Maine, Vamp. and loves all my BC FAM

Likes- **Crusin with Shorty's**

Dislikes- PIGEONS

and people who get in my Koolaid and dont know my flavor/ HATERS in mvrhs

## Amy Chipperfield

Mott's: CAMSHACKS '99: b**ch wars: Simpsons: evil: MV: '99 and S club: kayaking/ biking w/AL: the dog head: the big house: ice house: good times w/ JC and JC: full tank: butt boy: suburu outback: stuck in traffic w/ Bob: Mt. Snow: CC pride...baby: the lounge: 263: deer eyes: Quansoo w/ AL. AL. SB. MB. JB: 16th birthday: 4th of July '98: my brain is skipping.

## *Jordan E. Clements*

Jo-Jo. Jo-Bean

**Likes:** Love. honesty. Scott. L.Q.. friends. summers. monkeys

**Dislikes:** 2 faced people. attitudes. Com-care. Getting kicked out. Liars

**Memories:** The Angry Brizalin Bull. Bigo. Cape start with C.W.. M.M.. J.F..C.B.. J.D.. HAMMER. little hammer (M.D.) Chillin with K.B.. R.B.. C.B.. E.D.. M.M.. Chuck and Jerry's crib 99". Scotty baby. BLOW!. Captins. M.L. and E.D.. Winter of 97" with K.K. J.C.. J.B. C.B.. Summer 99". THE HIP THANG = 4th of july. *Aug. 28. 1998* Dodging Ritter. The dizzy night with K.B.. times with N.C.. M.M.. tara. The manly woman. all around good times! A candle that burns twice as bright. burns

## *Summer-Anne Clements*

*Sums, Summo, Sum-Xul, Sum-Bum*

Memories: Red light special, Big Red HM, American girls w/JA., Sittin by the pool..., "OE Baby!", ROXZ, "Summer-Anne ...!"w/ Kristy,Kalle,and Erick. Atlantis w/ Tiff+AA, SmokaRza, Fireflash-LA, Lady Bugs, Keesh and Bren, summer 99'(EC,GR), Durfee twinkie eaters, Clint-bag saga, CP4, Icehouse nights, crack shack w/ JA+RPM, the chase, chillin at South, 2/14/98, Carl's House, evil-canival, the bivuoac, three deep w/SB, the Aries: girl scout cookies & trip song JL+DM, picking my carpet, Craz-e chix RW,Rosses 98,' feast w/ Porchukabee, sober love, Road Trip w/ LM, JM, ME, & LA., hockey and football games, and Wisconsin jams. *I LOVE YOU Mom, Dad, Albert, Erick, Gram J. and the rest of my family, Emily, Marisa, Lauren, Trulayna, Lizzie, Jona and my other girls. Much love to Picks and Seth, Elpo and O's.*

## *William Codding*

Santana, Allman Bros. concerts...Darvis...Trips to Belize...Fishing the Derby...A.L.N with Z.R...The time Erik fed the donkey poptarts... All the summers on M.V.

"One good thing about music--- when it hits you feel no pain"
-Bob Marley

## *Kevin Conley*

Loves: Family, Friends, Girls, good times, parties, Black Berry, Green leafs, my 4-runner, Dankies, Those who rest in peace.

Memories:

V.H. crew---A.D., J.C., N.T., J.B., R.E., J.M., N.P., S.B.

Ice 101, Rollin with the Felsons, Boomers, Marbies, Zoo Mass so-co, Night J.M. and me got busted, Midlin Ave., Midlin Ave, Marvin, Simpsons, South Beach parties, parties at S.B., Horticulture utility shed, Horticulture crew 98-2000, Green leafs, Danks, Black Berry.
T.R.

# Tim Correira

The Onions

**Likes:** ice cream, movies, coffee.

**Loves:** Music, the bass, film, photography, sleeping late, being silly.

**Memories:** Rachel, "I'm over here" w/Anthony, 98.7 fm, Ellie's 18th B-day, Augie,The Onions, The show at the Roof, Rockin' with Cadence, My basement, Cam's House, Doug's coat, Driving to the Superbowl with the girls, Hanna's beach in Gay Head, XXX, Becka, Pete, Cardboard Boats, Fight w/JD, Servotron, Wallet inspector, Drew and his Camaro, Coffee with RJ, my cowboy hat, Gabe, James' Truck, after the prom at Rachel's, The "movie", Anything Goes, The Wiz, Jud and "smooth", "Bon Voyage", "He plays for the other team" w/MG, "chick bass players" w/ KL, photo class.

## *Jessy Corwin*

Saabs; Camshack '99; Good times with JC and AC; blacking out; England; Cambridge w/ SR and Angel; Trips w/ AC, JV, AB, DJ, NM; up island w/ JG; Long nights w/ JD, JC, and Capt. M; coffee and car rides; track; gossip w/ MS; trouble w/ KV; lost time; " If you think about it, it makes sense.";
cold hands in December.

" There is a sphere which is neither earth, nor water, nor fire, nor air, the sphere of nothingness.
It is only the end of suffering."
-The Buddha, Udana 80

"Our subjectivity
is a mirrored,
spiked casket."

## *Will Costa*

*Thanks to those people out there who I've made a little sense to.*

*Good luck to my old friends from grade school, whom I haven't spoken to for so long.*

*Sorry to those whom I've displeased.*

*Take Care*

## *Courtney E. Daly*

East/air

FAMILY: I really love you guys. Thank you for giving me life, mom and dad, Kristen, my cosmic sister- I love you. Nicky and Laura, thank you for keeping it going.....
Judson: "when I take the angel I have a piece of you, when I kiss the angel I have a taste of you..." je t'aime toujours, my vegan prince.....
Jessa: My love....I'll never forget you for as long as my youth permits it, keep catching bee's....G: my back-bone for so long.. Chelsea: I miss you Duncan: you know what I want to say...Mariah: you will always have a place in my heart.. Ben, Rob, Jeremy, Tori, Natalie: Toatl
eargasm Jack: I owe you my sanity and my future... GO VEGAN!!!!
"Hold together,Jack, pass through everything, and everything is one dream, one appearance, one flash, one sad eye, one crystal lucid mystery, one word-hold still, man, regain your love of life and go down from this mountain and simply be-be-be the infinite fertilities of one mind infinity, make no comments, complaints, critisism, appraisals, avowels, sayings, shooting stars of thought, just flow-flow- be you all, be you what it is, it is only what it always is-hope is a word like a snow-drift- this is the Great Knowing, this is the awakening, this is voidness-so shut up, live, travel ,adventure, bless and dont be sorry-and you have been forever, and will be forever, and all the worrisome smashings of your foot on innocent cupboard doors it was only the void pretending to be a man pretending to be the void..."Jack Kerouac

**nAME:dANA mICHAEL dARCY**
nICKNAME: D
**lIKES**: Football, family, loud music, fun times, and Girls!
**dISLIKES**: fake people, people that try too hard, having no money,having no fun!
**mEMORIES:**<u>**Adam & Joey**</u> 'the captain', bat cave, freshmen year football (alabama), it's not lit?! little pink bike, tipping the cooler over (sorry), my trailer, peanut butter on steak, you crashed the whip?
**qUOTE**: 'my brain is my second favorite organ' / 'I'll come and make love to you at five. If i'm late start without me'!

## Emily daRosa

**Memories: Adam Loud, freshman prom, coffin field w/ EG, New Years of 98, 99, 00, best times w/ AP, electric slide, Falmouth party of 98, 99, 00, RH, my get togethers (bopped by red clip) RZA's, Jackie's jams, Katie's basements, Bed of Roses, front row hockey fans, Kelly's updates, M+B lights, prom "party" at RZA's , Ireland 99, Kildare bar, RZA's yellow car, Rosa /party van, Nauset (KA, KR), Carls's house (SC), senior nights except Blizz, Ritz, FLOYD weekend, peabuddies w/ SA, smokearisa, all dayer, xmasvacation w/ KA (water+swedish fish), January 6, J+J's, chase (LA, SC), "Kissme", ice house, Da Da, the crash (JG, MA), BBT, putnams (KR), soda machines, van chats (LA), "my girl is hardcore", fair 99 w/ LA, the walk from Steve's (AW), Halloween at Lisa's, Smoke, Inca nights, good old days, paddle boats w/ LA, SC, ELK, 'retto w/ EKG, C's + Z's w/ SB, JL, AW, the hill.**

**1999-the best field hockey season!!!!!!!!**

***"If the one thing you want the most is the one thing you cannot have, which do you betray, your heart or your whole world." -unknown***

*Patrick Daur*

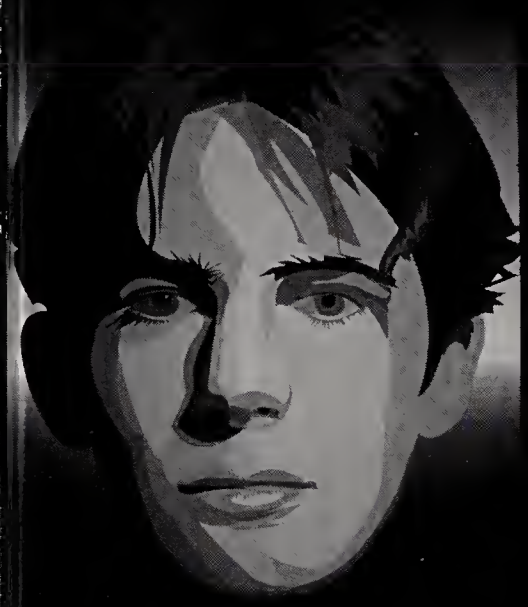

Daniel G. Demers

*All the days I was in the water*
*Hurricane Felix and other storms*
*Numberous spots at Squibnocket and Aquinnah*
*Going surfing with my father over the years*

## *Jennifer Jill Dimovich*

Jen, Jenny, Fred

*Dance beneath the diamond sky,*
*with one hand waving free,*
*silhouetted by the sea,*
*circled by the circus sands,*
*driven deep beneath the waves.*
*Let me forget about today until tomorrow.*
*Bob Dylan*

*Are you MikeD's sister? Nope.MLFC Football&mayo night.Pingpong and bowling.What's wrong with your eyes.superbowl 97,99, where'd my voice go. RIboys, Mak. It's a satellite. Dew, lots& lots of dew and sour gummy warms. kickme! 6o's night ya baby! stuck on mass ave for 45 mintues, ER.."dork" hr415, JC wink. PC, you came at the right time. Chrissy, don't settle for anything less than#1, be yourself! Thanks soo much, Mom and Dad. Kathryn, Al,Tom. I wouldn't trade you for the world.I love you.Good luck 00, Le Vita e Bella.*

## *Melissa K. Dolby*

"Missa"

Likes/Loves: Mom, Greg, Elise, rest of family and friends. Huggy people. Singing. Horse back riding. Painting. True friends. Kids.

Memories: First day of High School. Times with Elise and Colleen. Being part of the "upstairs crew." Pond View Farm Polar and Sprite bottles. Having gym with Elise and Kathryn two years in a row. Elise "keep it white." Music Concerts. Hair dye with Christi. Cruise '99, Cruise '00. Provincetown with Kathryn for a week. Toothaches and ear infections. The Dixie Chicks. First day at Mini-Golf. First day at the Day Care.

I would like to say thank you to all the people who have supported me from the beginning and helped make these four years the most fun possible. I would also like to say thank you to the people I haven't known that long and now cannot imagine my life without. A special thanks goes out to everyone in my Mini-golf family and my new found day care family—I love you all. Thank you so much for all the support, fun, and memories.

To my Dad: You'll never know how much I wanted you to see this and see me in my cap and gown in June. I love you. I miss you. R.I.P.

Quote: "If you pick at a scab too long, it becomes a scar."

## *Michael Dube*

## *Janette Marie Dull*

"Netty"

Memories: Great pond w/C.A., A.L., K.F., B.T.; "Sometimes when I get a little crazy.."; fried crispy w/ A.L.; blowdryer; Honda's moon; Denmark; minnesingers; "Mayo night"; prom '99; "stand by your man"-T.H.; where's my bagel?-H.S.; lost it '99; "If you splatter it won't matter"; beach rides w/D.S., C.A., L.M.; minivan on beach; beach parties; "Great fun"-P.D.; spread eagle; Halloween '98 w/A.M., K.F., A.L., B.T., T-ghosts; vulcan death grip on red; poker night; Lindsay's black eye; genie in a bottle-A.S.; all the times w/ A.M.; worms; mlfc; times at mikes; the blue truck; and all of the crazy nights I have spent with friends.

Quote: "To the world you're someone, but to someone you're the world."

All my love and best wishes to Red, Mike,Steve, Mom, Dad, my baby sister Honda, and sidekicks: thanks for all the help, support, and encouragement through these learning years. I will never forget all the laughs that we have had as a family. Lots of love to each of you. To my cousin Chris, good luck surviving school, and don't beat up on Honda too much. -love Netty

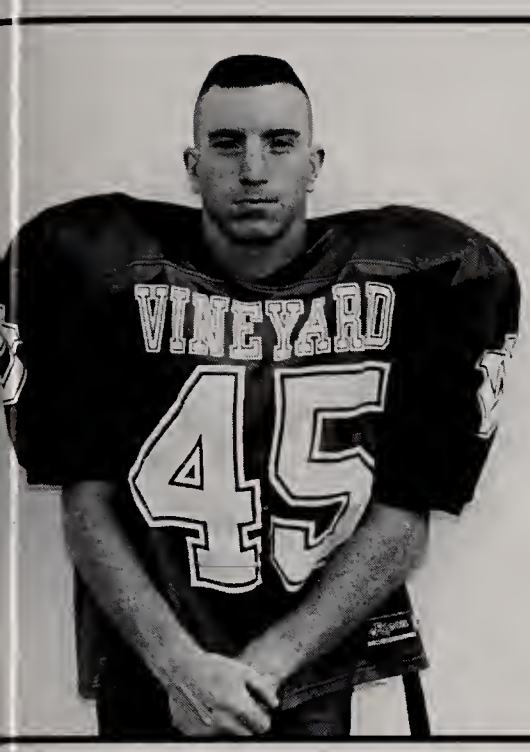


## *Randy Dull*

-Rando-

Likes: Guns, Hunting, women, video games, Rock N Roll, military, teri's cooking

Memories: Summer of '99, tacos, Football 1,2,3,4; Superbowl '97,'99, Building trades 1,2,3.
Staple fights w/ Red neck, 2x4 wars, Chillin' with Mike Brown, summer nights '99 in OB, Super Socker, Frisby nights w/D.G., M.B., Big Mac, paintball, shooting, S.B. which eye, New Year's run with Dan

Quotes: To all my boys I'll remember you. It is easy to go down into Hell. Night and day, the gates of dark death stand wide; but to climb back again, to retrace one's steps to the upper air, there is the real task.

## *Jocelyn Elliott*

Joce

Loves: Family, friends, my cat, my horses, the barn, Beccy, Sean, my car, parting, fun things.
Memories: Chillin w/ H.M.,T.R., T.R., E.W., Bomb fires w/T.R., S.D., H.M., D.A., S.B., J.D.,R.M., M.B., whoa, Skippy w/ H.M., T.R., you honk, I wave w/L.M., going to the beach w/H.M.,L.B., halloween 97"w/ T.R., baha halloween 99" w/ T.R., H.M., C.C., prom night 99", night's at Joes, Summer 97", fireworks night 99" housesitting for 2 weeks, my childhood, moonlight rides on horses, " Suck it" w/J.D., Chillin w/L.M., Getting bent on S.B. w/ T.R., C.C., D.W., L.M., The barn, Riding horses downtown w/ L.B., Tubing, ow, ow,ow w/ LM., pecade hill w/ T.R, D.R., P.P., Nights at David's, English class sophomore year, Chillin w/Friends
Quote: life is what you make it, so make it good

## *Heather Elliston*

March 13, 1980

To my class... Thank you for being my friends. I love you all... I want to have fun at college. My plan is to start at CCCC and work. I dream about being a rock star.

# Anthony Esposito

"imagine yourself young, with pockets full of water"

"meet me there, in the blue. where words are not and feeling remains"

"then all at once there they'd be again, the indifferent burning eyes of the strangers"

"a brave morning, thoughts flap their wings and fly"

"then silence, and stillness, and night were the universe."

## *Augusto Esposito*

Memories: muffins '99, camping on 4/20, catching the janitor, phishing in Syracuse, onions @ the pops concert, hitching to graduation, Chuckies Techno Party, Elwood @ our market, CAMSHACKS!, the grassy knoll, my birthday distaster, bajas and breakdowns, jamming in basements, 6 months on ice, killing a furby, fifth element confusion, skipping gym and getting away with it, and the 97.7 "wild thing" phenomenon.

Quotes: "Life is what happens when you're busy doing other things."
"Defend your right, your right to scream."
"We would be fools not to ride this strange torpedo to the end."
"I think I've learned a lot from this experience. I'm a little wiser, and a little less naive."

## MARISSA ASHLEY COTROCHA

RZA, Rooney, Risa Roo

*turkey beatdown; death trips w/ Jayma; GJeeDiRi; rescuing KBuds; b-day pt'99; ghetto fabulous; PORTUGAL!; homeroom w/ R.E.; Fire Water, sweet 16; take a shower; 02/14+15/97; Falmouth Inn; prom night '98 '99 '00; drives to Gay Head; Roxz has skillz; super bowl '99; hockey W.B., A.O., H.V.; electric slide & the Ross'; K.L and family days; Portagee feasts; Halloween '96-9; camp chronic; bay state '98; daRoohoo van; Sum Bum's jams; Carl's house; 05/03/99-R.I.P. RML; suvvies; crash dummies (J.G. E.D.); John Kramer's; South Beach p.t.'s; P.H. crew, winter '98-much love-eagle; 10/23/99-girls reunion; times w/666; tacoma sledding; I saw ROB; K.L+R.A. & M.E.+D.D. days; where my girlz at, N ew Years '97-'00; D-dogg days; Flapper mobile; nice soap Flippy; Suburu-Great Pond; 06/13/97; fresh culinary w/ Whitney; EARL; rollin' deep w/ Raerae; Ami Ami; Duanes'; roses in the road; wed. @ Rza's; Nicky and Dylan; Big Sis-Laura Knight; construction lights; "NASTY GIRLS" 4ever...and all of my love to: Jackie, KBuds, Summo, Feather brain, Stephy, Gunnclappers, Woo, Dogg, Jiggity Jayma, Chronic Doo, Kittlebug, Fat Belley Kelley, Lauren, D-nice, and Jilly Bean*

## Ryan Evans

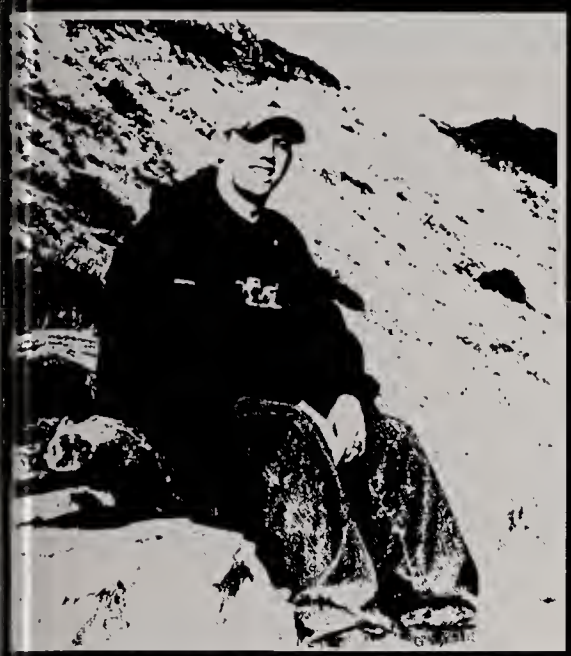

LOVES

MOM...MATT...FAMILY...ALL MY REAL BOYS-YOU KNOW WHO YOU ARE

DISLIKES

HATERS... NONBELIEVERS... SCANDALOUS HEADS... NANTUCKET (ESPECIALLY IN '98)...SUCKERS...KIDS FAKIN'

MEMORIES

JOYRIDES W/ J.G., J.T. - HELLWEEK 96 @ J.G.'S - LEGION HALL - ROLLIN THICK W/ K.C., J.C., A.D., J.B., N.T., J.M. N.P. - RUN AND GO TELLSON - GODFATHERS W/ A.D. - CALLAHAN'S - ROBINRATS' W/ D.M., A.P., A.R., S.A., B.R., J.B. (K.B. OR D.W.) - 1/4 IN 1/2 HOUR - FLORIDA 98 W/ J.B. - Q.B.'S TRIP TO BEAN - LAST DAY OF SCHOOL 98 W/ K.C., N.P. - S.B.'S TOO MANY TIMES...TRIZHOTEL...CASERACE... - SOFT AND SOFTER - " CAN I DO WHAT YOUR DOING?" GAUNTLET W/ A.M., J.M., T.B., J.B.,S.B. - INCA - IRELAND 99...WHAT! - NEW YEARS EVE OF 99 W/ T.B., J.B., N.P., J.M. - "DOOKIE" - BALLIN W/ HEN AND T.B.- CLOSE CALLS - PROM 99 - GREEN BANANNA - TEMPO - S.B'S 1/2 P - CHAPPY TRIPP - J.M. @ A.R'S - BENTLEY...N.P., J.B., M.E., S.C... - APPLE PIE SHOTS - HANDLES AT S.B.'S - HARVEST...TREEZ IN THE TRUNK - SOUTHBEACH - ICEHOUSE - AG FAIR W/ J.T. AND A.D. - GREAT DEPRESSION - LOSERS - GREAT AMERICAN SMOKEOUT (C.M., K.C.,ETC.- L'S ALL DAY EVERY DAY - U KNOW HOW WE DO! - FLORIDA 2K(ROUND TWO) J.B., S.B., T. B. - MAD TIMES W/ L.Q.(A BAD INFLUENCE) - SUPERBOWL '99...IT TOOK 11 WINS TO WAKE EM UP -

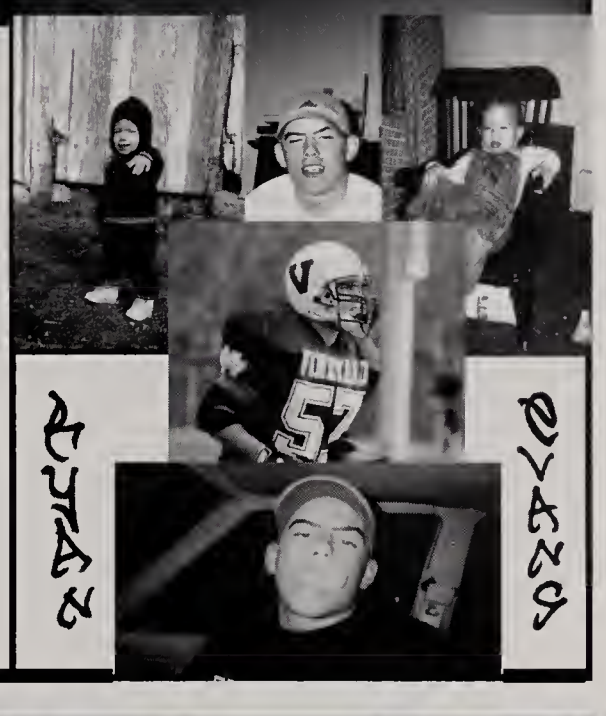


## Danielle Ewart

## *Katie Ferreira*

"Kate"

Memories: Great Pond w/ J.D. A.L. B.T., Getting lost w/ L.M., Prom 97&98, Backwards Basement, Halloween 97&98&99, Car Rides w/ M.M., bouncing fruit, L.Q. at J.G.s."You dun, you dun?", Weekend party at R.A.s house, Nice-Nice, Hair Cuts, "My hair is PURPLE", "Calling All Chandeliers", Gay Head ride in 11 mins, E.W. party, T. Ghosts, Spanish 101, Skiing times w/ J.G., Times w/ K.S. "CHICKEN", Crush on you, Toilet paper for A.M., Sneaking out at 2:30 am, watching tennis w/ R.L., Wet willies, "D-Rida", "If you splatter it won't matter", NY trip 99, "man in raincoat", B.J., Ice Cream at B.T., "Hye" nights in Edg., D.L.'s driving lesson, Pan head, Our guys from Marlboro, R.D. glasses, "Hey boy, you're sexy.", Illegal poker, Grad party 98, Junk food w/S.L. "Sometimes when I get a little crazy....", Stop making me cry, Hide the blankets, "Ok in five minutes", Hancock beach, walking on the beach, and for the memories I have missed, time has kept them in my heart.

To Mom, Pa, Jacob, and the rest of the family: Thank you for all your love and support; you've made me whole .

Quote: "In the long run, the sharpest weapon of all is a kind and gentle spirit."

## *Dale Ferry*

Big D

Loves- Family, Friends and Money.
Likes- Hanging with Donald, Watching TV, Girls, Movies, Going off island, Computers, Internet,Chilmark Chocolates, Cronigs, School store.
Dislikes- Being bored, Flying, Tomatoes, Culinary No pay, Getting yelled at, Failing classes.
Memories- SS field trips, Mrs Weintraub's class, Honor roll, Cormier's class, Florida, 18 in NH.

Special thanks to my family and friends for helping me through High School. I love you.

Quote- You're only a teenager once, so have fun and do the best you can.

## *Lynlee DeAnna Blake Gale*

"LaDyBuG"

**Loves**: Dad, Mom+Joe, Alec, Jason+Natasha, Rachel+ the Cottle fam, Gram, Auntie Mary, frogs, Storm...SC.MR.JH.JM.TL.TR.JG. and, of course, Chuck ... wink, wink, nodd, nodd.
**Memories**: Parties at NG's...parties at Makonikey w/ RS.R.PW.NG.CN.KV ... Bumby Eggbers CI ... 5/5/98 ... Peaked Hill w/ JM ... The Mariah- Lobstering w/ dad ... fights w/ SC ... "fat guy in a little coat" RC ... Ag Fair w/ LM+RC ... my Better Cheddar basketball victory vs. my "sweet thang" JH...Icehouse w/ the crew ... skinnydipping w/ SC ... C'mon there handicap! RC ... "Going for ice-cream"-yeah, that's it ... Aunt Lynda ... that weird night w/ KD ... that guy's lawn w/ MR + TR - oops, sorry! ...my guppy compared to RC's shark... "Why do today what you can put off until tomorrow?"- right dad?

## *Rebecca Garde*

memories: IFP w/ ST, MH, RA, RR, CA, CB, LM-rummy; dare or dare; pool hall; new years '99 and '00; video games; winter '98-'99~SH house w/ JQ, SC, CS, MW; "what are you going through?"- SH; dancing w/ MH for SC; going through the puddle - SC, JQ, CS, AB; bajaing; you think I'm a dink, don't you; altoids; summers w/ Aita; 4th of july w/ EJ, RL, etc.; grandma's bathroom-N; Ragh!; sun.w/JQ; square w/ ML, JT, ZM, CA, LM; the man with the hook; NH trip; laughing in "the bubble" w/ LB; shopping w/ LB, CB; crack kills; trip to PA w/ JQ; falling beds; the oral argument; shaving cream w/ DW, ST; head in red; facified w/ KB, "where does the ice cream go?" w/ KB, VC, ND, LM, SC; digging for the greens; NB w/ LM, MC, RA; blue eyes, white room; 3:00 w/ KJ, BR;'Newport'; sorry it took so long; best friends~like forever. Fri. Dec. 17 - diamonds are forever.

"It was the best of times, it was the worst of times"

## *Ted William Friedman*

April 26, 1982

My time with the family - Grandma - summertime an the Lagaan - Time in Flarida - Ft. Lauderdale balcany - Battle Musicians & Red Stars, Mike.Gav - Clase-Up - New Yeor's Eve '98 in England, MS.JH - J Smiths - Pram '99, Alicia - thank yau thumbs - stap signs - "Where's hame? Ethiapia?" - Camp Lawrence years, Mike.Chris - Sigma Alpha Phipha - New Yark City, JS - "Owner af a lanely heart..." Renaud - Playing music, gaad friends - The Shop - All my time at the Galf Caurse, great friends, gaad advice - 8th hale - Karl Radriguez - Smakin' Graaves '98 - Baseball years - Saccer teams - Days at the Hale's - Paul, don't climb any big racks w/a me - The recard stare - One summer night with all af us Er-Bear, thank yau so much far everything, lave yau sis - The boys, far fram aver - Mam, Dad, and Dalia... impossible ta express the lave I have far yau. I awe yau guys everything.

## *Martin Hawksbee*

To all the people who helped me open my eyes and see where I am going.

Memories-All the NOAs, square rats, strawberry fields, OSB rock, the garage, the scorpion, the red complex, L.H. W.P.A, Reagan. Begin, J.P
and Scoob. Mt. Washington, burning down Gay Head, L.D ,the rooms of shhh...,icehouse, sanskrit, A.W, Good and bad times with D.L and A.M, and anything else I forgot cause I can't remember.

Quotes- "Water seeks its own level." "It's better to know some of the questions than all of the answers." "In skating over thin ice, our safety lies in our speed."

## *Jackie Liegh Gibson*

***Cracky, JackPot***

Memories: spanish w/ Remi; The blue jeep & the five lane days; Car surfing field; Ride to gay head w/ S.B.; "Love is Blind", RZA; B.W, M.E; GJeeDiRi; Prom night '99; Roxz has skillz, S.C, E.D, M.E; Miss Mary & Mr.Joe; Electric slide with the girls; Old school party's upstairs; Carl's house; Halloween '97, '98; Ice House; construction light kickdowns

Crash dummies, M.E, E.D; Summer of John Krammer; P.H.Crew; Much love to winter '98; Beef w/ Kara E.H. party; Where my girlz at?; Rza likes to kiss tree's; First Love'96-'98; Psycho in hospital parking lot; R.I.P. ROB LUCE, LOVE U 4-EVER, 5/3/99; Flapper Mobile; Late night at Tashmoo, B.W, T.L, D.S, J.G, R.L, N.W, K.P; Ian Lewis's little crib; B-day dinner' 97; Beef w/ Macumber; Skeeters jams; Party @ C.M's; New Years at Sandy's; Drama at Tashmoo; NASTY GIRLS!!!; The Ross's, M.E, J.G, S.A, Mabes! H.M, Gram Dukes; x-tra mart-the crib; New Bedford w/ J.R, S.M; Fake Love' 98-'99; Cerial w/ K.P; Jodeci-come and talk to me; K.P, J.G; Lost in Gay head woods w/ Brazil; Hair Yummie's- J.L; Whippin whitney's pathfinder- our market; Softball '97-'98.
Loves: Grandma, RZA @ the Estrella family, Mom + Dad
Love Always To my Girlz, RZA, K.P., H.G., S.M., D.S., J.S., R.W., J.G., S.D., J.T., S.M., S.C., L.M., K.A., Gunns.
And my boyz,
A.R.- luv u, N.W., D.S., T.L.

**R.I.P. ROB LUCE 5/3/99 Love You Always**

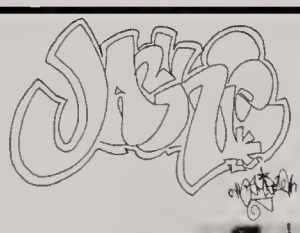

## *Jillian Gibson*

Jilly-Bean

Memories: 8/18/98, dressing up D.G.+J.R.w/M.M.,JOEY, Fruitfly, Parties at C.W.'s, K.B, I.L., J.C., B.W., J.C., R.A., R.A., south beach, tashmoo, THE TREE, MY HOUSE. A.C. nights, pool hall, sunburn w/J.G.+S.D., old school music, "Make um say whooa!" Baha-'in w/ R.L., J.C., N.W., car in the woods, "Equal" R.L., '85 Jetta, no brakes, wifflcball at T.L.-ridin w/5-0, skipping w/ M.M., R.L., B.W., T.L., Halloween '98, charlie brown x-mas tree, music videos w/S.D., dirtbikes-N.W.+R.L., Washington '96, The Blazer, Runaway, Easter'99, Prom'99 w B.G. D.P. + T.L., the REINDEER w/J.R., Rob's concert-M.P., D.M., B.S.-THANK YOU, 5/3/99, and all the other memories that will stay with me forever. I'll never forget you guys! ROB, I LOVE YOU, our time together was the best part of my life. I love my family and all of you who have been there for me. You know I'm always here for you!

## James T. Glavin
## "Glavin"

Memories

Camshack's
My Saab, My Truck
Baja-Tea Lane
Needle in a Haystack
Snowy Crash
Muffins '99
Dan's Land
Garage Jamming
Drew's Camaro
Truck Baseball (WTS)
JB, AJ, TH, OH, DL, JC,
VL, AC, CP, CN, NH, NC
My Saab
"The Infamous Night"

## Nili Beth Goldstein

"Each friend represents a world in us, a world possibly not born until they arrive, and it is only by this meeting that a new world is born." -Anais Nin

Thanks to all my friends who have brought me new worlds to play in.

"If the world were perfect, it wouldn't be." Yogi Berra

## *Meghan Rae Gosselin*

"Scrapy"

Thanks for the nickname JL, Yes it has only one p, "Most Technical", Yearbook Editor, Pentax ZX-M, Superbowl #2, millions of pictures, TC: "He plays for the other team?", "I dislike Cheerleaders, a lot." (but TC on the other Hand! LC), Huddle w/ the football players, #15, "Meghan, I think you're just Paranoid.", #6, #4, #54, and "Doing everything for the third time with BL", "Bevis, Cutie, Nakie" "After high School?" Me and AB fighting over BL, Pictures in the car, Squeaks, Green Mini Van, getting back w/ BL late, JV Lacrosse and a nice shot, JV Hockey at Center, Captain, crying in the locker room , Grion, K2's, E-cards to JH, Road Work on a rainy day: JH:"Oh S*&%," *Squeal* "I always forget that's there!", Wrapping Brownie in a blue Bow, "My friend the Spaz", My gimpy Friend, Country Music, Dixie Chicks. Maybe Maine. They risk their lives just to get a ride to school, Being a football player in the hall, Morning Routine, How to undress a firefighter, Mr. Morelli's picture, "whoo, whoo!" When JD almost killed me, JD, the only one I grew up with.

cated to: Dad, Mom, Mary, Alex, Carl, Brian, Chris, Paul, Big gy, Nana, Ed&Grandma, Elenore, Ami&Papa, Irene, Pam, ny, Kathy, David, Family, Friends, Teachers, and Coaches.

## *Elizabeth A. Gunn*

Memories: Field Hockey 1996-1999 (#1 Team); Homecoming 96; Katie's Basement; Barn Parties; Enthu; D-Rider; Halloween 97 (L.M., E.D., K.A., K.R., E.G., K.L., and M.E.,); January 1st, 1998; Wednesday nights at RZA's; The Rosses; RZA's car; "Roses"; New Years 98; one way PO-9 (K.A., H.M., E.G); S.B. w/ J.T.; Coffins Field w/E.D.; Prom 99; Joanne's w/K.R.; FLOYD; Bucknell Boys; Febuary vacation at H.M.; Party Van; Senior Night; Varsity Field Hockey Night; Super Bowl Night 99; Festival; Hali's Message; almost getting caught w/T.S; All my times with Joey.

"Courage is not defined by those who fought and did not fail, but by those who fought, fell, and rose again"

## *Erin Kathleen Gunn*

Memories: Field Hockey, Softball, Ice Hockey, Lacrosse; prom '99; Bay State Games '98,'99; Lake Placid w/ E.D. + J.L.; one way PO9 w/ K.A., H.M., + E.G.; "20-mint face"; undercover cars, soft scrub w/ K.R. + K.A.; Rza's room; FLOYD; Close-Up w/ L.M.; times at the Rosses; ten years w/ K.A.; K.R. + her taco bell cup; skating accident w/ J.L.; being part of the best Vineyard Field Hockey team ever; end of season at Nili's w/ N.G., K.S., C.L., L.S., K.A., K.R., E.G., E.D., M.S., A.B., K.L., + L.A.; my true friends (you know who you are); the Inkwell; FH festival; no-who?-#; Kelly's party; barn parties; 'retto w/ E.D.

"Listen to the musn'ts, listen to the don'ts, listen to the shouldn'ts, the impossibilities, the won'ts, listen to the never haves, then listen close to me - anything can happen, anything can be."

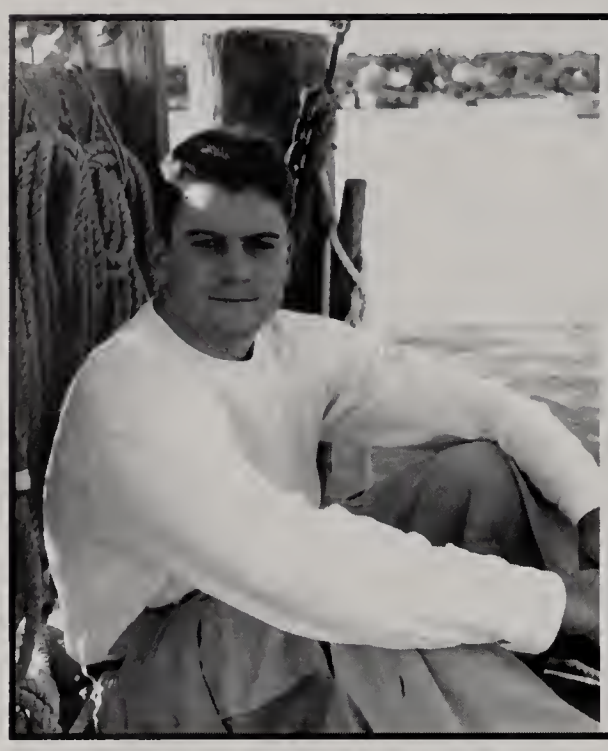

## *James Hale*

Memories - England - New Years '99, Close Up - Dance, Wake boarding with T.F. and M.S., Sleuth, Super Bowl '97, Co-Captain of a Championship Football Team, 11-0, The BOYZ T.F. + M.S., Blazin' ... now get out, #53, B's for C's for BJ's, Jeep Roll, Fro trim, a completely cooked ride, Lax-goalie, Millennium, getting flip at the Lagoon, Hell week / heaven - hot tub w/ sk., Monday Night Football.

Quote- "Nice guys always finish last?"

## Sara Hilliard

Summer 98, Paintballs in the Tacoma, D.R.'s parties - dead fish, the night D.G. 'worked", Khaunaville, Jigger Johnson's, S.C. Shania and Mariah, fluffy stuff, prank calls, Ireland-telephone booth, shut up Derv. Tashmoo pool, Night before the SAT's, grass skirts, Operation Mark, windshield / my face, Nili's House-thanxs Chuck, Fun Noodles, Pez, Fluff beats jelly, The Little Girls, E.C.rides - Pink Flamingo & the sign. Lotion in the library, Dying @ Tashmoo, Banana Nut & Cranberry, Naked Man, The tent, Greenstein's, 4 wheeling stone walls. Jimmy Cahoots, Owen park swings, T. subs, 6 bananas, New years 99, The U-Haul, Crapeface & the cat, The Miles walk, tang, J. Cramer's, church bus, Ritz Crackers, Barry.

Thanxs to my family (mom, dad & laura) who let me move here, and thank you to all my friends that have been there for me and supported me.

## *Jennifer S. Holmberg*

*" Jen, Jenny "*

*Memories~ My friend the spaz, Heidi Schwabie/gym and band.H.S., G.V., M.S., M.G., C.W., J.D. Nova Scotia, SADD-two members. Senior year stress. "I got in". Morning rides with Meghan. Christmas lights. bad rumors sophmore year. Driving in the rain/ road work with Meg. Soccer freshman yr. C.W.'s mood swings for nine yrs. Drivers Ed with Kyle, " are you sure you don't need a ride." Town band with Kyle.Undress fireman. The first call.Christi/computer class.Walking/ running between houses. Don't be scared, they won't bite. Running out of the house because of a sudden tone. meeting death every morning. weekly countdowns.Jen S.A.H-Christi. Bagels/Meghan. "Jenny with the hot dogs".Mr. Morelli. Meeting my Sweety-Kyle Gatchell!*

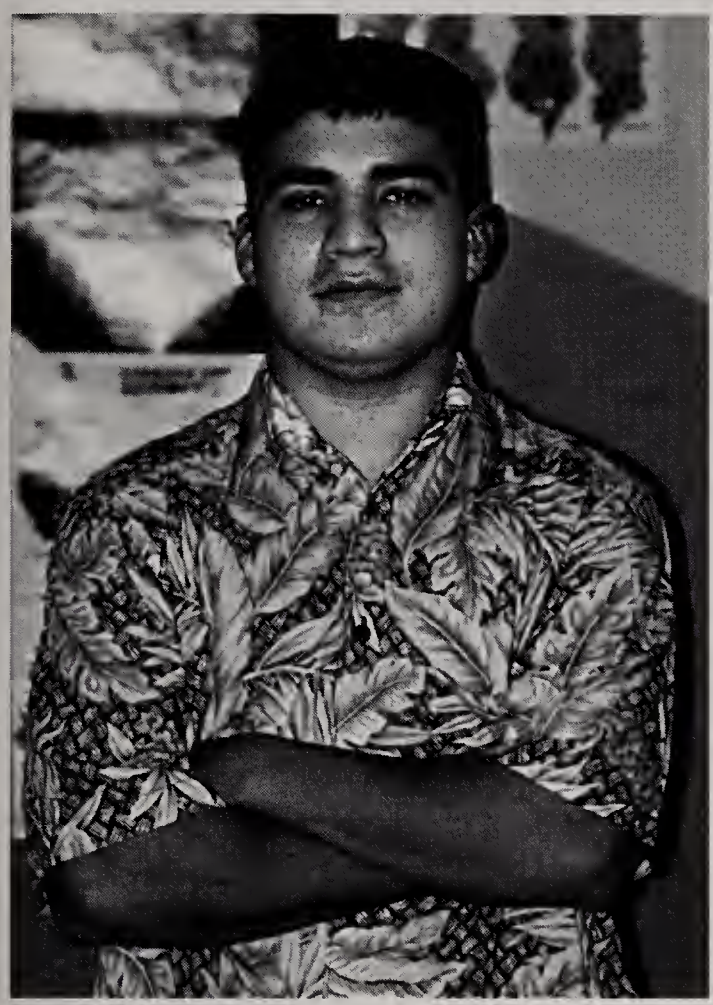

## *Oliver Hughes*

Quotes: Let the world sit lightly on your shoulders.
Growing up is fighting for your sanity.

Memories: Field trip to "The King and I" with RL; hiking in NY with T.H., J.B., A.E., A.E.; Party to the beach with J.B., A.D. T.H., J.G., And Party Week after; Skipping G with J.B.; J.B. party with D.M., M.B., V.W., T.M.; Late nights on the roof kayaking with L.P. and J.T.; Trip to see B.S.; Cypress Hill in N.Y.; Dazed and Confused; Crazy Eights; Hang'n with D.B. or other Friends every day all summer. Amherst with my sister; good times with my friends.

## *Aaron Scott Jackson*

Likes: Mom, Racing, Harley Riders, Auto Shop, Cars, NASCAR, Video Games, Riding Bikes.
Dislikes: Mean People, Nagging.
Memories: Jamie Greer's Garage, Bug N' Bus, Mr. Gosselin and the Sweatshirt, Cormier's Laugh and Clowning, Terry Brown, Raposa letting me work on his Honda
Ambition: To work and get my commercial driver's license and drive for VTA or Island Transport

## *Chelsea Cheyenne Ives*

*Memories: The Beatle Days, Mac and Cheese w/ MH, Making boobs w/ AK and CD, Prom '98 PA '99 JP, The Wiz, Anything Goes, Field Hockey, Little Shop, Minnesingers, Denmark, Hannah's Fall, The Danish Prince of Love, AL's Hat Tag, "What is That?", Hope, "That, that wooosh thing", Ditto, Dec. 3, "I gotta go to sleep", Earl, Yahee, "AH, HA".*

*"To see a World in a Grain of Sand,*
*and a Heaven in a Wild Flower,*
*hold Infinity in the palm of your hand,*
*and Eternity in an hour."*
*~William Blake*

## *Danielle Jacobs*

"Danny"

MEMORIES: Summer of '96 w/ JV- hitchhiking to and from G.H. Trips to Boston- Harvard Square. Parties in the bungalow w/ JT, VC, and JV. Hell week '96 w/ JV- hot tub. Sleeping under row boat w/ JV in Owen Park- the yellow jacket. Happy Shack '96 w/ SC, and JV. "Fishing" w/ JV. Square rats w/ JC- summer of '98. The Tucker House- AB. Ski trips out West w/ dad. New years '98 in New York City w/ AB, JV, and NS. Camshack. Good times w/ HG, RM, Benny, and Marty. Parties @ SF's house. Mexico w/ dad- Spring '98. Visiting JV at NMH. "Shopping" w/ AB. Hancock parties- '99. G.H. beach- Summer of '98. Soccer field - Xmas '98 w/ JC, AC, NM, AB, and JV. Summer of '99- horse shows w/ EB, CR, SN, IJ, and LA. Yankee Thrift Motel. Frank the get away car. Alley's. Doing the Jumper's w/ Dirk. Duck Tails- EB, LA, TAI. Rollin' w/ SC. Hot tub nights. Chuckles- there goes my college account.

I want to thank my family for the love and support you have given me over the years, and thanks to my true friends- you know who you are.

## *Jared Jernegan*

Fungi

Memories: 3am Doug's house w/Jeremy, Taylor, Matt, and Ryan, GREEN DRINK, TMBG concert w/Doug, Jeremy, and Taylor, rollerblading w/Jeremy and Taylor at 3am, TMBG chat "FUNGI is now on IGNORE", Voltron the 4th dimension, free pies, SSB, score!, scotia nova, triplets 65 mph bumper ride, mew, menishma, and pickle ball w/Doug

Quote: "You're only young once, but you can always be immature"

Likes: pies, rollerblading, mac's, mocha chip frappes, Doug's house, TMBG, zoombinies
Dislikes: english, ibm's, cronig's, english, homework, bad bands. people who talk too much

## *Andrew B. Johnston*

Drew

Memories: Cam's, numerous spins around middle road, the loss of two Saabs, muffins '99, truck baseball and Bajaing.

I like cars, music, driving, weekends, and cars.

"The rest is silence." -Hamlet

"If fate decree that I shall fail, then fate shall not have watched my tail." -written behind the cockpit of a Spitfire circa WWII

"This is the end, beautiful friend, the end..."-Jim Morrison

## Ryan Joyce

Memories: Matt's after school with T.C., beating Doug's high scores, the greatest weekend, '74 Dodge Dart Swinger, Jazz band 1,2,3. Pops '98, "Tis it a man or a woman?", Nova Scotia with A.B., M.E., and N.H., Smash Bros. with D.P, blasting Ben Folds up Circuit Ave, M.V.R.H.S. in N.H., calling out the Gavorkna with N.E., Simpsons' quotes, soccer field with A.J. and A.E., All-Cape '99, on the boat with J.B., the burning green grass with A.J., P-Funks, adlib with N.E., "Why can't we be friends?"

## *Insley Blair Julier*

10/20/81

"Happiness is found along the way - not at the end of the road."

Memories: That Nite at L's grams, driving the big blue whale, "I'm going to watch a movie," parties at F.P., late nites, "Hey Liz," shady apartments, sittin on the steps, trashing K's truck, "It's just a short ride," "Am I talking?," New Years Eve, N.G.'s house, nites at the Rovens, close encounter w/ the ambulance, breakfast at B.A.'s, Can I sleep in the driveway?, drop offs at the barn, going out to dinner, stops at the library, "It was in the newspaper!?," midnight bike ride, the 3rd person, horse shows, my ghetto horses, D's near miss w/ Frank, "Did you look at him?," Holiday Inn.
Mom & Dad thanks for everything you've done for me over the years, I Love you.

## *Joe Keefe*

I'll never forget being young, making music w/ Jack, Ben, Danny, Tim, C.R, J.M. Countless nights of being lost within ourselves in WT. The basement.The dudes, Being intellectual w/ Jack. The Grapefruits, The Unbusted, the U.B.K. Cool kids. Maine and Vt w/ Ben+Jen. The wedding. 5 day east coast tour. Our new found love for Shannon. Cold, cold mornings, 4 summers. A.M. rides w/E.W. or J.S. Going south w/ pops, Unbusted-Nova Scotia, Anniversaries in Maine, trying to stay sane, the rain, Kurt Cobain. The blueberry shack, beautiful Jen... and so much more that is just too good to tell.

"I can't tell you how many ways that I've sat and viewed my life today, but I can tell you, I don't think I could find an easier way. So if I see you walking hand and hand and hand with a three armed man, you know I'll understand. But you should've been in my shoes yesterday."
-Shannon Hoon-

## *Shamus Kelley*

"Shamedog"

Memories- BC w/ AM, top fun w/ JL &GD, JM on my hood, the night I wasn't really around, Parties at Callahan's, Lax, Superbowl, Nantucket, Over the boarder w/ SA, Summers w/ GD, Prom 99', 30's always, Patriots pre-season w/ JM &GD, Spencer's Jam, UVM, Wheaton, South Beach bash, Navigator, Germany 98', Stores closed-kind of, Hockey games, Chillin' at the barracks w/ AM, Superbowl till half time w/AM, Hot tub, Hell-Heaven week 99', Just bein' Irish, Halloween 97', Birthday 99' at Callahan's, Jet skiin' w/ MS &JM, Gettin' "flip" in the lagoon w/ JL AM JH JM, Millenium Jam "ridiculous"SA JM everyone!, Adam & JB -R.I.P, Always with my favorite girl Megan....

Lucky #'s- 15,24,30

Sayings- "What, what, what up?" "ya... ya alright"

## *Kathryn A Kennedy*

Memories:
Cruise '00, Nelson's '98 & '99, Mini Golf, "300 Pounds!?, " Thanks a lot", "It's all about David", Sherwood Forest, Close-Up '99, Ireland trip, Arizona, Skiing trips w/ my dad and B.J., Spending time w/ Melissa Dolby, Ema, Mary, and, yes, even David.

Thanks to: My parents, for puting up with all my attitude, I know I didn't always make it easy for you. Laurie, who has done so much for me. I'm not quite sure where I'd be right now if it weren't for you. You've taught me so much.
All my friends and relatives who I didn't mention, I didn't forget you. Thank you for helping me to succeed. Wherever I go in life, it will be partly because of you.

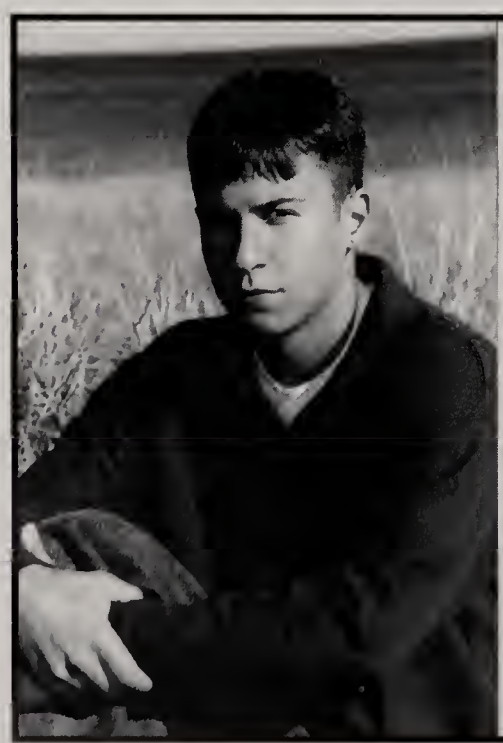

## ***Jeffrey W. LaBell***

"Jeffro"

Loves: Family....Lacey....The Vineyard

Memories: Times w/ L.M; The OB Crew; East Side Boys w/ B.S; DJ Joker & DJ Azics w/ A.M.; The Bomb Harbor Night w/ S.K.; "Leonard, Lenny" w/ J.M.; Rolling In The Cherokee; "Hot Dog!"; OB Marina; Flipping The Whaler; Da Secret; The Dukes of Hazard Corner By M.R.; Racing Down The Fire Lane ; Piston Head....Dylan!Dylan!; South Beach Parties; Prom 98' w/ K.L.; Prom 99' w/ L.M.; #11; Winning The C&1 Basketball League Title; Defensive Slides-Coach Dale; The Ross'; Laying The Smack Down On B.L. At Lax Practice; "Someone Said That..." w/ J.C.; Snow Storm Car Accident w/ B.S., D.M. & M.R.; Coach Breath; "Do You Smell What The Rock Is Cooking?"; Steak, Stork, Squash; Dunking At 5'8; Hardcore Moore's Throwup Incident On The Bus;

## *Nick LaBell*

Faldo, Reggie, Muskrat, Smits

Likes: Dr. Pepper, Sports, Music, Food, Blitz 2000, Some people.
Dislikes: Anything involving school, Patrick Ewing, Some people, Mosquitos.
Loves: Julie, having fun, my green pants, my dog Josie, Basketball.
Memories: MV MC's, June 26th,'99, Basketball and chillin with JP, AS, NS, KH, MM, JC, CD, CK, ME, NC, Jay and Garret. Blaire Raptor Project, How boring school was, Mike's chapped face, James' hair, Yaking at Klaus', MV summers, The shrine, Gym with AS, "Who's Fatal?" Jon's beard, Night Owls.
Quotes: "You can't change the past, but you can ruin the present by worrying about the future." "Let's go to Ray's Boom Boom Boom." "There are times to speak and this is not one of them."

## *Julie A. Lakso*

I'll never forget... Adam Loud~ the old school days~ 8/7/98-8/19/99~IRELAND~the telephone booth~ PromNight'99~ Tashmoo Pool Nights~ Ocean Park C's+Z's w/ AW, SB,+ED~ East Chop drives w/ SH~ turkey subs~ ice water~ lifeguard stands~ late night talks w/everyone~ the biggest mistake of my life~ grass skirts w/KL+SH~ CRASH~ my new bad habit w/SB~ dead fish~ paying to pee?!~ the.Greensteins'.w/KL~151 (JM)~ Lex (I'll never forget you!)~ Illumination'99~ Lambert's Cove~ E. R's house~ New Year's Eve '00!~ the night SK died~ the good and the bad w/Nick~ ski trips w/AW~ Sara pukes?~ Cali+ Heather~ fun noodle fights~ football games w/SB+KR~CHUCK~ breaking the fence w/ KL+AW~ UHUAL~ the little girlz~ Mike's @ AW's~ the day after KL's B-day~"Mike the waiter"~ South Beach Parties~ Boston Trip w/ HM,SB+AW~ the naked man in my yard~ 4 wheeling w/SH, KL+NP~UOM vs. SMD~ The Joy of ?~ "dude, guy, bro"~ Close-Up w/JH~ return of the muffins w/KR~bent in the bus~ John Cramer's~ the tent 97+98~Owen Park~swings w/ SH~ Hali's mental breakdown night~ "I haven't seen you in like a week or three!"~Barn Parties~ and the last six years w/ my Daddy.

"To the world you are just someone, but to someone you are the world."

## *Brian Richard Lambos*

"Friends don't let friends drive chevy's"

Memories: '97 & '99 Football State Champs, Weekends racing with Alex & Albert, Building trades Florida '97 & '98, First game under the lights, Five years of football hell week, 37-6, MG girlfriend for 3 and more years of high school, EFD, BU turf, Island cup, Flying to Nantucket, The long boat home, '96 full contact soccer, Freshman prez, lighting for plays, Late nights and weekends working on cars with Alex, Mr. Gosselin my auto advisor to my repair adventures, Hotels with football.

Activities: Football '95 '96 '97 '98 '99, Track '96 '97, Firefighter, Stock car racing, Biking

## *Alyson E. Lanzone*

Aly, Calzone, McBeal

"Forever always seems to be around when it begins, but forever never seems to be around when it ends."

MEMORIES: My Edg. girls, back in the day, Summer '99, PVF Crew (ACL, MB, JB, AC , LJ) & my boys-i love u, Quansoo MLFC, HIDE BLANKETS, Motts w/ Amy, our husbands, my psychiatrist, shack nights, the prom, wicka-wicka, Mt Snow w/ AC & JD, AndyPandy, minnesingers, the clique (HM & JD), DENMARK, "Taxi to Aabenraa, please", my twin(JL), NYC, my kids-luv ya, Killa & Spike, being blind (JD), Josita, Jonny, D-rock, Charlie Loyadicci & Tommy Parisitti, Road Nazi incident (PD & JB), whenever in doubt, go left, Blair witch of GH, Adventures w/ Amy, UVM (Beemer boyz, Full Tank, my piece, Simon!, Trenchtown Rock, the blizzard) GREAT times!!

## *Tanya Ann Larson*

January 14, 1982

Ramblin'...late nights...the prowl...all strip trips...garages and basements...coffee hunts...cowboy shoes, vedas, & psychobabble...fish farms & plant sales...rubber gloves, vacuums, dust rags...J.C....dreams of desert & waterfalls...cactus fields& wildflower gardens...loving family & friends...skunky doggie...nugs & jock pissant...deer skin& limp legs..."I dwell in possibility"...Uncle Ahab & crew...Menemsha blues...Chilmark/ WT shag...Grandma the Great...the cove: "up in the pond"...seas & skies...the beach, the beach...incense, candles, & scarves...trips & dives...I've really got to ramble.

# Chris Laursen

the difference between hamburgers and cheeseburgers.
Christiania, Copenhagen, Denmark.
bringing my cats to Chang's.
Felix, Chloe, Mickey.
New Years Eve '96.
watch out, it's hot.
October 9th 1996.
Camp Lawrence.
travel soccer.
surgery.

and,

ng js ds tf wc jb gc cm jt jc ms cr

*Misty mornin*
*don't see no su*
*I know you're out there somewhe*
*having fu*
*-Misty Mornin*

*Vigil: implies watchfulness. Anyone trying to attain perfection is faced with various obstacles in life which tend to sidetrack him. Here ,therefore, I mean watchfulness against elements that might be destructive from within or without.*

*-John Sinclair*

## *Daniel J. Lee*

**Mem'ries**: All the good and bad days w/ MH+AM STE. collective, Noa's.1.2.3... HF's.1.2.3... RNA+Dole. Salvaje. Jim.g. Zebulon. Z+M. Boondocks AQ. militia. J. Reagan. A. begin. SquareRats. OSB stone w/ LH. MH. WA. D. J.+J.+co.. Year of Reflection(s). JNP. Scoob. The Red Complex. VT kids. Afternoons in the quietest rooms, young dayz w/ CP. PW. AAE. WW.. SanSkrit + WWScrew. the shack. ILLumination nights.1.2.3..., Menelik aka. keith teeth. freaky joe. Alex W.. memsha'. parking.lot. Wizard M.D.D. StrawberryFields. truesketchpad Garage. Heyboy. SC. TY. SG. NT. ALK... Horticulture. burninGH.. troubles w/ MVPD. HS justice ? You ever seen one of these. Hurt Heads w/ D. RIP. AI. DP. GC. LS. AL. RL. RM....

## *Sarah Ann Little*

Likes: Mom. Dad. Jesse. Albert. CW. CA. DE. JJ. KF
Dislikes:Liars and fake people. DNF's or DNQ's.
Memories:3-27-99."Suzie Q" with CA. #99. #4 #72 #09,#49.Prom 99 w/ CW and ARC4. Big Socks with TD and KS. New York trip.Chrissi. Dave B. Sara S. THS. Movies with Jesse and Albert "Slim Jim" w/ CA. Talking with SS on the phone- missing old friends and keeping up with the news on them."You're NOT doing it right" w/ARC4&AB.Chickadee's.Joey M.Winston Cup#24and#20.Long summer weekends. Seekonk Speedway.GL with Mom.Chilling with DE and CE.Western Auto in Dec. 1998- all mom's fault-just kidding. Jen H. in school store. Samantha and Jaime. "Thanks to JJ." "you started it I just followed." Junk food fests with KF before camp 1 gallon of cookie dough ice cream etc. Kyra Morelli-always in my heart I am going to miss all my friends when we leave.

## *Katherine Anne London*

"You can't depend on your eyes when your imagination is out of focus."
~Mark Twain~

"Fate. There is fate, but it only takes you so far, then the rest is up to you."
~Can't Hardly Wait~

"E lei kau, e lei ho'oilo i ke aloha."

Maui No Ka Oi!

## *Kerith Melissa Long*

Kerry

Times w/M.E./Prom '98 w/ J.L.; Field hockey, and all the field hockey girlz; Track 4 yrs.; States; Fluffy Stuff; Bay States; Todd; Operation Mark; Greensteins; the pool table; Fried chicken; paintball & N.P's Tacoma; Shania & Mariah; Ice house; Tashmoo & shooting stars; Prom '99?; South Beach w/N.P.& J.M.; Library w/ shamus; Close-Up; New Years '99; illumination; R's parties; the fish; Football Stand; Extasea w/ C&H; Turkey subs; fun noodle fights @ Lamberts Cove; Naked man; Grass Skirts w/ J.L & S.H.; A.C. nights; Sara Pukes?; The day after my b-day; J.C.M; My little girlz & Isabel & Olivia; Tashmoo pool; Khahunaville; Susse Chalet; Jigger Johnsons; 4-wheeler & cops; Peanut & R; the shower; Prank calls; the home video.

Thank you to all my family, you've always been there. And thank you to Alex Loud, Marisa, Sara, James, and Nick- I love you and I'll never forget our times together.

Quote: "It is better to win on principle than to win on lies."

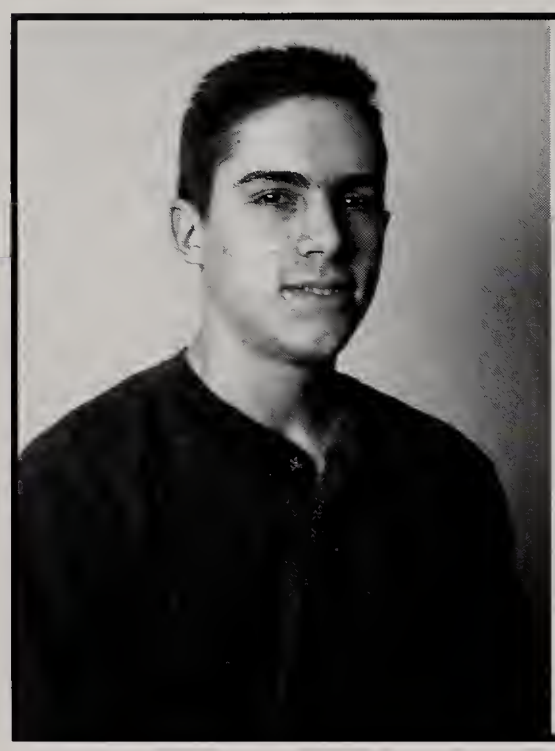

## Nathan Robert Lopes

**Likes** roller coasters, skiing, martial arts, movies,video games, Metallica, sweet buns (not to be confused with sweet bread), justice, caring but not obsessing, the brave, peace!!!-

**Dislikes** math, unnecessary pain, no will to change, realizing wrong and not admitting, fear, war!!!-

**Quote** "Don't take life too serious. You'll never escape it alive anyway"
-Elbert Hubbard

## Mark Alan Lovewell

*"SurfSurfSurf Everyday Surf!", stand five with Amelia-dollars, south beach 98' 99', "Jesus Christmas", Painted House 99' with Paul, mini-waimea at Longpoint, Squibnocket with Kris, sleeping on the beach, looks like Death is coming, Bobbo, Wallace, CC practice, Happy Meils, Kate and Abby on Chappy, England 97', Denmark 99', goin' back to Cali, Lars, Sgt. Peppers pub, Costa Rica, AlanMakesLovewell, brownies at Soigne, boat house, love shack, Black Dog Pro-Am, learning to juggle, snowboarding at Straton, camping on the pond, Chris and boats, cups on Chappy, midnight surfing with Cinnamon, football vs. frisbee, Stuntman Clint, ultimate frisbee under the lights, long summer days on the beach.*

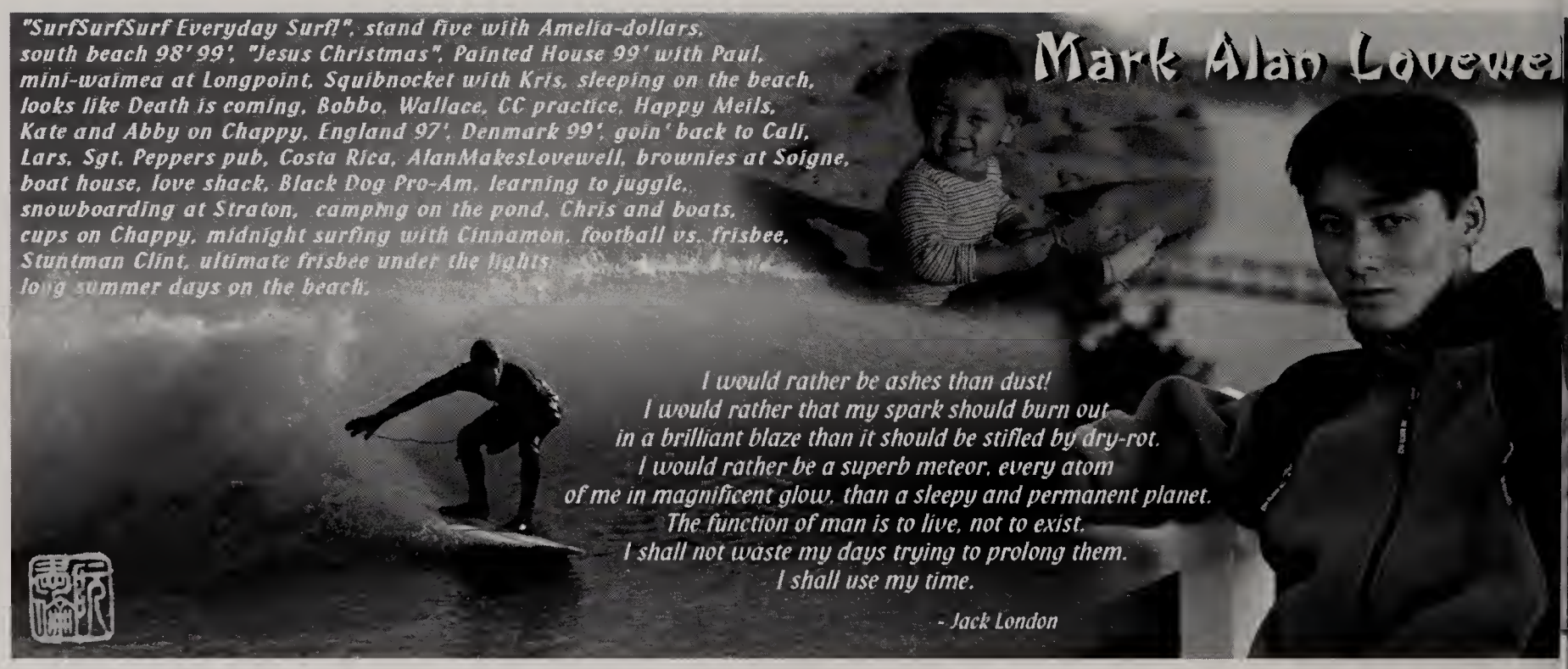

*I would rather be ashes than dust!*
*I would rather that my spark should burn out*
*in a brilliant blaze than it should be stifled by dry-rot.*
*I would rather be a superb meteor, every atom*
*of me in magnificent glow, than a sleepy and permanent planet.*
*The function of man is to live, not to exist.*
*I shall not waste my days trying to prolong them.*
*I shall use my time.*

*- Jack London*

## *TODD MAYHEW*

### TOSS

I reach for these words
But each time I reach out my
Clench it
Grip it
The words slip through my f-
As water and mist
Through a sieve
Memories of time
Flicker
Through my mind
As a far off star
Flickers in its translucent
Oh I reach for these words
Words...
To tell of the joy
Words...
To tell of the knowledge learned
Words...
To tell of the moon lit camping upon the
Highlands
Words...
To tell of the green grasses
Words...
To tell of the thanks I give for
this life
Words...
To tell of the woodland
tions of the mind
Words...
To tell of the past
which is the present
with its sweet purpose
Of knowledge
Words...
Words...
Words...

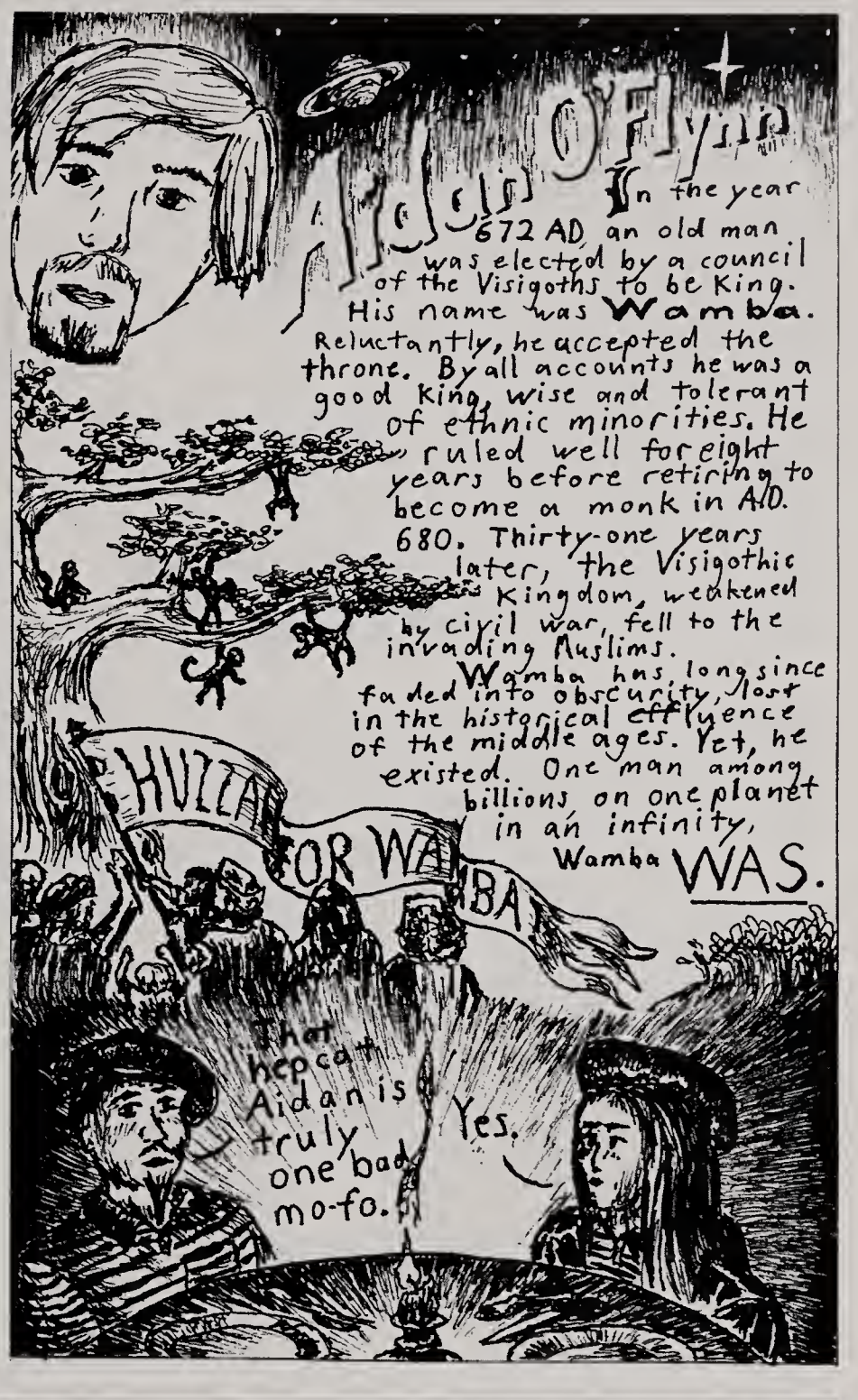

## *Kathleen Teresa Mackey*

All my love to Mom, Dad, Mikey, AL, SEM, TG, CA (you've been the best friend possible), AB, LS, AD, TH (the Best Man), & ML

Memories: "Gimme 5 minutes!", "What are you going to name it?" FCL and/or AML, THE CRASH, 5-13-98, 5-15-98, dice and ring, 9-27-98, Energizer Bunny in the blue moon

To Matt: Thank you for never leaving my side & for finding the strength, when I couldn't, to see us through. I'll always love you.

Run to the water...and find me there...burnt to the core...but not broken...we'll cut through the madness of these streets below the moon...and I will never leave you...'til we say..."This world was just a dream...we were sleeping...now we are awake."...I can see it now...out beyond the breaking waves...and the tribulation...it's a place & the home of ascending souls...who swam out there in love...rest easy baby...and recognize it all as light and rainbows.

~ Live

To find the best in others ...to endure the betrayal of false friends...to know that one life has breathed easier because you have lived---this is to have succeeded. ~RWE

## *JOHN MCCARTHY*

Bean Head/Macooh

Memories: Chilling with friends in town. Going to parties. Getting in a fight with JW and breaking his jaw. Chilling with DJ and almost getting arrested. Playing Paint ball in the state forest. Having a Paint war on Halloween. Chilling with C Sargent and C Morgan. Taking Building Trades with RL and NT.
Chilling at Get A Life with friends then going to the park. My drive through window. D.E.U.C.E
Chilling with KS. Working with KB.

Future Ambition: To Be a Marine

## *Lauren Cameron McDowell*

August 23, 1982

***Memories*** **:** '97w/ KR, AG, LK, AO. GPO Girls. Stripes + Legs w/ AO. Carrlo Rossi w/ the girls. O. Den. Barn Parties. Summer '97 w/ AN. Halloween '97 w/ ME, EG, EG, KR, KA, ED, KL. Times w/ KR: Prickers, the long walk, "Our Love", disaster jam, tractor beam, Taco Bell cup. Times w/ JB. Prom '98 +'99. Mexico '99. Close-up w/ EG-the roomies-AA. S. Beach Jams. Beachhouse w/ NH. Times w/ LM: Ghettomobile, night rollerblading, carwash dates, "is this that new Harlem World jam?". Camary w/ LA. Group "cool" w/ SC, LM, JM. Summer '99 w/ AB + the crew: BD, KP... Shenandoah sunrises w/ AB. Sublime w/ my fav' KP. Summer '99 w/ BC + the boyz: MP, PK... Greenwald jams. Firework "oohs + ahhs". Golfearting w/ BH, BC + the boys. Farmneck nights w/ MP. Beachdays w/ JM. Inca road jams. Icehouse. My lil' sis Nat. MM downpour. Jams @ SB's. Times w/ RE. Halloween '99 w/ SC, NP, JM. e-nights. TV's jam. Super B '99 w/ JM, SC, ME, LA: Ihop, 100+mph. Soccer, Ice Hockey, and Softball. Tar Flats. New Year's '00.
To all my girls and all the fun times we've had, I love you all!
Thank you and I love you Mom, Dad, and Ross.
I love and miss you RPM!

## *Jack McGroarty*

Memories: Hockey Finals, Super Bowl, OB Harbor w/ JL, riding on SK's hood, Pats game w/GD & SK, "You strong like bull"---DB, "3G"---JL, Hellweek '99, working hard w/ MS & RR, madden w/ AM, Flip at the Lagoon, jet-ski crash, "What we gonna do 'bout thaaa...," LAX, watching DM's car, spraying the boaters, Donuts w/ BL, "steak, stark, squash."

**Richard John McNulty, Jr.**
**(Rick)**

Likes:
family; friends; good people; books, *The Catcher in the Rye*, non-fiction accounts of crime; movies, *The Godfather, The Silence of the Lambs, One Flew Over the Cuckoo's Nest, Jaws;* sports, baseball, basketball, football, golf; music, *The Sounds of Silence;* and Martha's Vineyard

Memories:
tackle football games in the falling snow; New Year's Day swims; summer mountain climbing in New Hampshire; long bike rides up-Island; driving on the beaches of Chappy; and just relaxing

Quotes:
"I am going to make him an offer he can't refuse," from *The Godfather;* "Frankly, my dear, I don't give a damn," from *Gone With the Wind*

## Heather Kandace Mead

*Far away there in the sunshine are my highest aspirations. I may not reach them, but I can look up and see their beauty, believe in them, and try to follow them.*

*I love my Mom, Dad, Amanda, Jason, Gabby, Vancy, The Roses, The Davies, Coach, the Girls Basketball team, and all the rest of my friends and family.*

*Activities: Basketball and Singing*

*Memories: February 16, 1998, # song w/ ED, all the times w/ YW, meeting on the boat, TR "I believe I can fly", falling down the cliff w/ TR, All the Pops Concerts, getting caught H & D downtown w/ ED & FT, Me and TR running away from AM laughing, Downtown w/ TR & CC all messed up, "Wow, Skippy!", YW falling through the window (a long night), 2 years, shopping for coats w/ YW, summer w/ 2 TR's, Makonakie, "SCORE!" w/ varsity, Mighty Mouse, Davina, Meth and Ice Cube, Going to Boston w/ YW's Dad to visit (fatty and the trick guy), Gabby visiting, EIP summer "Big Dogg" "Fatty", and all the memories I forgot to write.*

## *Hali F. Mechur*

one-way PO-9, NDC, achoo-splat-giggle-giggle w/ E.D., chuck, 'R's house, UMASS, NMH, burp w/ L.A., Floyd, Ireland, Rza's car accident w/ S.C., M.E., K.P., G.R., times w/ Nick W., Kildare Bar, Rob, Mike's, prom99, Christian's jam, Rza's room, Bourne Arena Hockey Games, No Who?#game, The Inkwell and Flounder Belly, South Beach, things in common w/ K.R., "rollin' dolo", salami, New Years Eve'00, Spec Diggle's jams, Kell's parties, Carlo Rossi w/ the girls, Christian's Benz, Woo, midnight sledding, Lee-Boo, stealing dirtbikes + Baha-in w/ N.W., R.L., J.G., the Beach House, Bed of Roses, A.L., Jackie's, Barn Parties, Googes, the pink room, witches brew w/ L.A., "HotBoyz", Icehouse, DADA w/ E.D., bopped by the red clip, freshman prom party, Ritz, Inca Rd., Rosa/Party Van, BBT, "one last sniggety snack" w/ K.A.

"The road behind us is filled with memories,
the road ahead is filled with dreams."

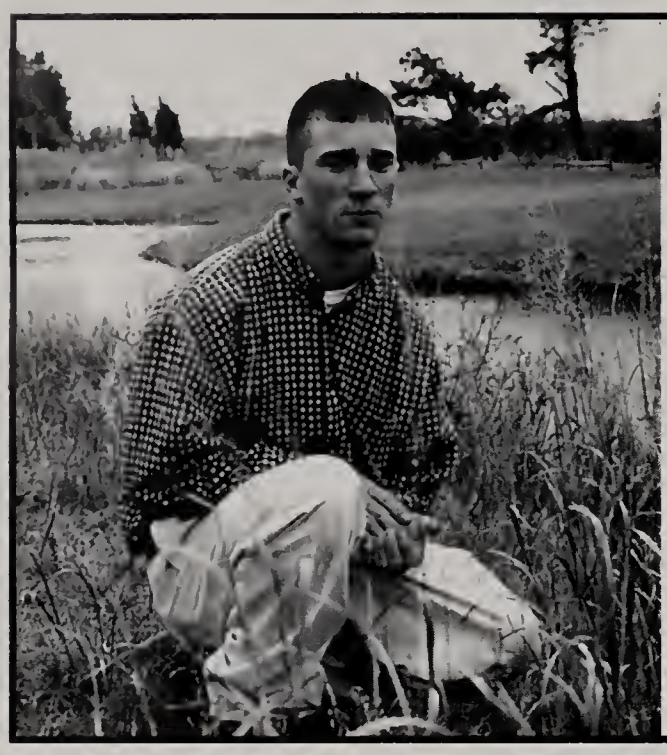

## *JOSEPH MEDEIROS*

MEMORIES: All of the good and bad times and the times I can't remember. All of my boys and girls. All of the fun times I had in the school and the bad ones. All of my high school summers ..... going very fast crashing my car into a tree ..... SOUTH BEACH ..... CHILLIN' with MD' RH' CM' AR' EL' TB, and all the rest ..... THE BRONCO ..... Long night with "LQ, MJ" Hunting and fishing with my friends. "FORD" Halloween. Going very fast
DISLIKES: Speeding tickets. losing my license. 5 year plan. blue lights. not having any money.

Thanks to everyone that helped me through.

## Christopher A. Menne

memories: freshman year at Acton, M.L, B.G, K.P, first day at MVRHS, love at first sight on the boat, Tony, the golf ball incident, G.P, the orange hat, the bomb at GNB, we would have won in a fight A.P, A.R, N.H, B.L, M.D, states, best golf team in the world, chow da box, nantucket nudity, the sniper mission, the AC with T.B, C.H, K.C, and J.D, the hole in the wall, give it to me jimmy, 10-1-98... the beginning, buttnut, Ned, Ned, Ned!!!, the naked boy in the mulch pile, doing the video, long talks with alicia, off-island games, home run display at p-town, prom '99 with jennifer, working with the blonde, sand on my face, i am tiger woods, Hagerty's rhyme, learning math with clothier, Brie, all my other senior memories,

"everybody's got something to hide except for me and my monkey"

-j. lennon

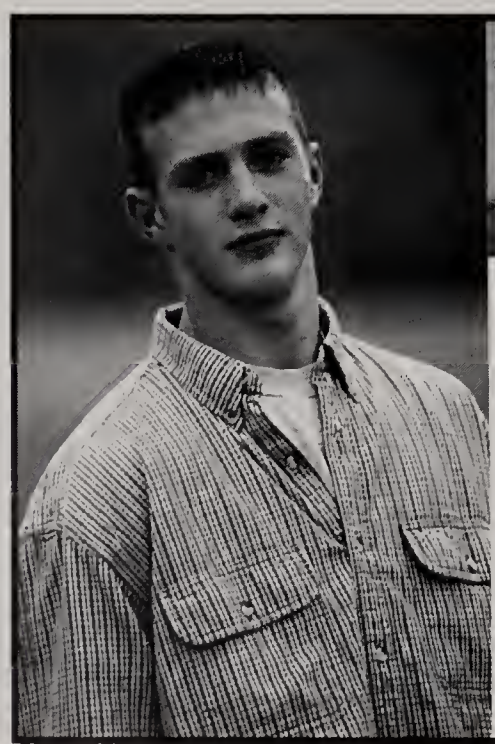

## *Jake C. Merrill*

Jacob

Likes: Friends, Good people, Hip Hop, Action, Blazin, money, Girls, my Tacoma, parties, Ja, winchester, summertime, going fast, Capt.M, Marlbores,The Binnoy's, Betsy, The Bennetts, The Peters, The Phillies, Prom parties,t he old crew, rollin with the boyz.
Loves: Family, Lost ones, the boyz, woman, and South Beach.

The Boyz: T.B., I.B., K.C., R.E., N.P., A.D., N.T., S.B., A.R., I.C., A.M., J.C, J.C., A.N., L.D., D.H., B.C., T.W. And many more.

Memories: Andrew Rankin's party, Killington w/T.B., Blue Light's 7/7/99, Tris w/T.B., Memorial day weekend 98caps/99captains, soda on the boat, 1/1/98 R.P.M. R.I.P., Ana Ignocio R.I.P., 151 at S.B., "Rollin with the Folsons", Southbeach w/ L.M, K.A., M.S., w/ TDNE at B.T.'s, N.P. N.T. and me at Erics winter 98, Icehouse latonight, The canoe, Dockstreet, Skippin 3 YRS.,Barbados w/ N.P., K.P.,Marvin and Iteaman, J.C., T.B., and Me rollin to S.F., Partying at Skeeter's,Parties at J.C.'s,Party K.R.'s,Callaghat's, Inca Rd., Many illusions and al summer with T.B. and A.M., Alonzo's South beach party 7/5/97, The power lanes, The Ghetto, getting the hose, New Years 99 and 2000, The Good old days, E.D., T.B. and Me, BirdMan,The Unforgotable, Boston 99, The Roses, Great Pond, C.S., I.L., T.W.,J.R., C.M., R.E., N.P., N.T. The dogs barking w/R.W. And the times with all the girls.

## Christopher L. Meyerhoff

"20 years from now you'll be more disappointed by the things that you didn't do than by the ones you did do. So throw off the bow line. Sail away from the safe harbor. Catch the trade wind in your sails. Explore. Dream. Discover."
~Mark Twain

**People I'll never forget:**
Alan, Kate, Clint, Amelia, Abby, Paul, Chelsea, Karen C, Sarah V,

**Memories:** ~'We lost Kate and Abby on Chappy, they weren't happy.' ~Hangin' at the boat house and the 'love shack' (pullin' spoons out of my eye), ~Thumb wrestling,~Ruining Abby's Senior Pictures ~Clint wants to be a stunt man, ~blowgun goose hunting, ~cross country skis, ~the RC days, ~ draggin' the bottle, ~ ~Buddy Holly, ~New Years '00, ~Minnesingers, ~Germany '98-'99 ~Karnival, ~Kolsch, ~Wir gehen ins Brauhaus, ~Sylvester '99, ~Going away party (what a disaster), ~Alan's drivin' skills, ~Takin' a digger on the Moped, ~Burnin' down the house, ~Campin at Wasquosim's and Mill pond.

## *Meghan Montesion*

*esco, shorty, peg leg*

Memories: 12/17/97, C.W.'s antique closet and room, B.W.'s b-day party, Hurricane Floyd, "make 'em say whooa", "no,no,no,no,no", B & G club, pool hall w/ R.A., J.G., C.T., rolling with utensils, JOEY, dancing, A.C. long nights,running into the trailer, walking, bouncing fruit, "calling all chandeliers", coca cola, times at Darrens', "come to butthead","no soup for you", May '98, Halloweens, dressing up D.G., J.R., running away, final exams '98, weekend parties, Nantucket nights, fruitfly, times in K.F's basement, hiding behind the rock, "nice...nice", South Beach, on the phone, Calvin dance, starburst, 12 years or more, Brett I will never forget any of the memories, I love you all!

**~~~"If you don't respect yourself, who will?"~~~**

Thank you, mom, for being there for me through everything. I love you, and don't worry, I'll come visit and I'll bring you an apple pie!

## *Alexander Lewis Moore*

HardCore

**Loves: Family,sports, my mans, and being Italian**
**Memories: BC w/Sha-A connects, Good nights at Callahans, scrambled eggs, Nights w/ captain, E.C. B.C W/ DM, BR, SR-Group Home summer 99 good look Dylan, "Don't get pointed at" B-cruze, Trizz Hotel-Bad Night with Skeeters parents, L's Inca, Summer Illusions with T.B, J.M, Ireland to the fullest, Gauntlet W/ RE, TB, JB, SB, JM - Case Race, Green Bananna, Beirut w/ Jordan- "YOU CAN DO IT", BIG A Crew, South Beach w/ Mikes, Fun times with AW, Two turntables and a mike, Shut Down At prom Thanks TB. Rip: AL, FL, RP**
**"Football State CHAMPS 97,99" 12-0, 11-0**

## *Dylan Morgan*

Memories: chillin in the lab, gutter, basement, attic, tunnel. J.D.w/A.P. S.A. B.R. A.R. B.C. Ronas & Abso w/ J.L. Merry Christmas & Hockey finals Fit S.A. thats borderline,wait what? lasers with B.R.&A.R. Beach road, r's house Hey yo cadillac drink yo medicine! Dominican lou w/ J.L. crawlin on summer's floor, Golf Course, C-moneys House, Aries, Eyebleed at gutter.Xavier to Gio's, school nights at the lab w/A.P., Halloween, anaphalactic shock, Judicial system, w/J.Z. the girl who could bite the hole in the cans, "oooh its thick in here", its the crates they're claustrophobic, FMB-DC, 8-bit, summer shack w/S.A. A.P. B.C. V.P. K.S., the death of S.A. in the base ment, mixing on tape A.P. J.P. Betteneourt drink this, T.T. fish tails, Summer Group home w/A.M. B.R., E.C.B.C. A.M. B.R. T.T. S.R.+M.B. Special thanks: Mom&Dad, Grandpa&Grandma Digga

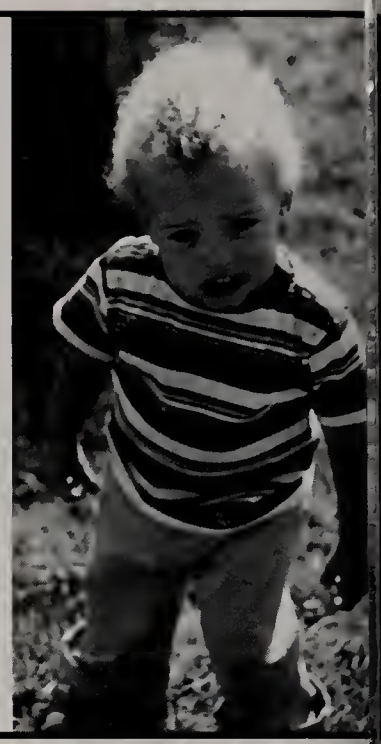

## *Lindsey Morris*

Family, Friends, the ghost at the end of my road, it's Fred, sleeping in the car, trips to Falmouth w/ BT, Florida w/ Rachel and Nina, cornflakes, hurricane day, the bronco, Altima boy, my b-day in Oct., pass the shirt, skunk, last day of summer at South Beach, knee surgery, "ladies", Oct. 9, 1993, East Chop tennis courts, fight about nothing w/ EW, puppies being born, grampa M. 4-11-99, "Don't go through town" AW, " I got the hook up" JB, skipidy, the caravan kid -- through Edg., Friday night talks w/ RC, the short girl w/ curly brown hair and blue eyes -- BV, 3-point turn, trampoline fights, snowball wars, post office, "Who's talking? I'm not talking!", Spike, BT's new car, exploding sodas, broken antenna, RH giving advice, orange sweatshirt KD, late night phone calls, all the other memories...

"Love makes the world go round, but laughter keeps us from getting dizzy."

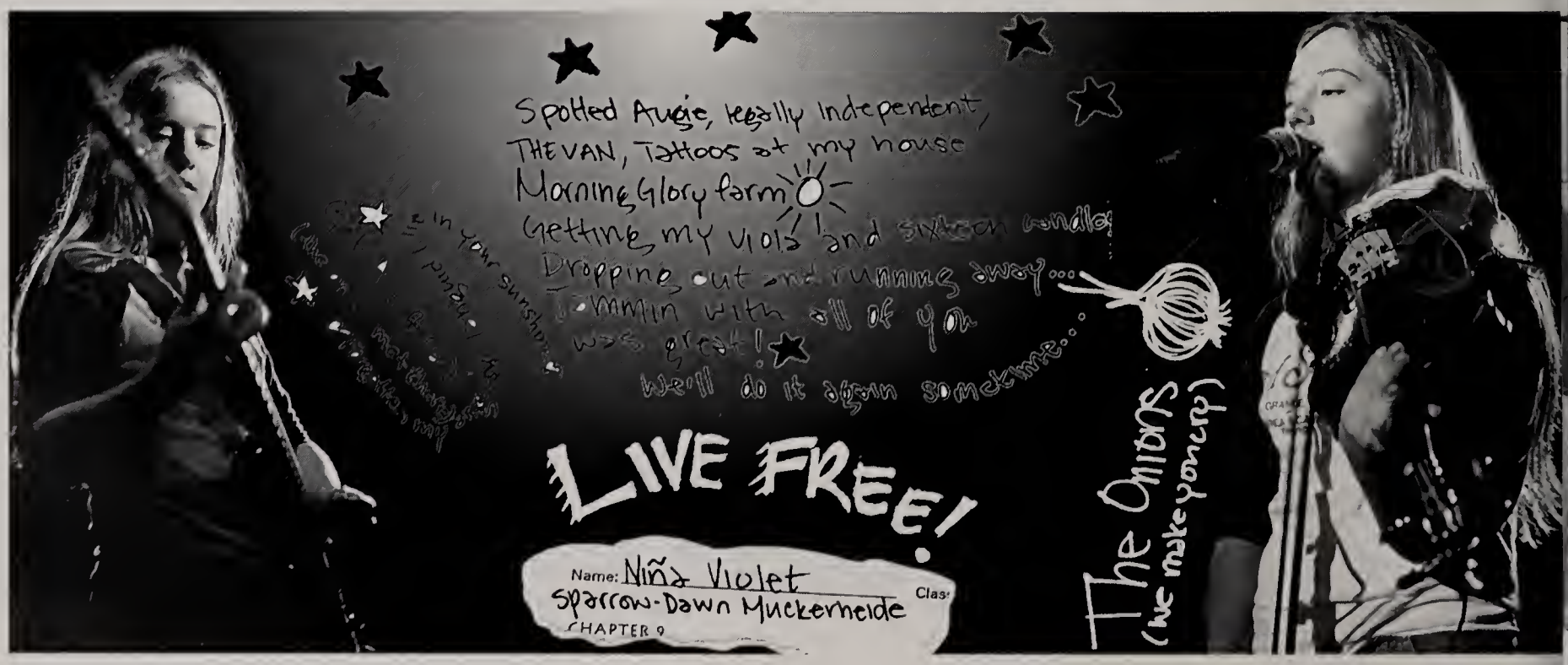

## *RYAN S. MUNDT*

**Memories**: Times w/DB, BC, SL, JM, DM, AP, MS, & (The Ghetto) SG, VT, ER, JC. Wed Night Sweat Lodge, Metcalf Chase, Fetal Pig, Bug, MB's w/BC, Prom '98 w/ KA, Promnight '99, 30's, FKC, Train, Fungus, Lax '99, Pool Parties, 10 on the Road, JD at AP's, DB at KA's and grams, Halloweens '97 & '99 and ones w/ AP, Basements, State Finals '99, SM's Hockey Parties, Jet Skiis w/ MS, New Years w/ Shooter, 11-9-99 - The Best Night of My Life, The Worst Night of My Life - w/ BC, Burning Books, 4 from 8 -- 8 from 4.

All the times with Kelly; I'll never forget you.

## Ariadne Antonia Mayhew Nevin

diving under reality ~ knitting hats ~ does she speak? ~ S.O.S. ~ Help ~ poems ~ camping out in the loft...all fall ~ crutches ~ soccer ~ "not in my house" ~ crazy keeper ~ Bogland frisbee ~ the "holy" pants ~ summer ~ life ~ Once On This Island ~ fickle Aaron ~ the LyricaAria complex ~ Matt ~ the necklace ~ frappuccino ~ Dan ~ learning ~ beauty ~ memories ~ bad movies ~ "camping" ~ Lindsay ~ my other parents ~ Jon, Judy, Kalen, Karin ~ "The pain of parting is nothing compared to the joy of meeting again." ~ where do I live? ~ the ducks ~ Jody ~ the "soccer mom" van ~ the goalie hat ~ Heather ~ carving my niche ~ England ~ Glastonbury Tor ~ HillaryReidAria ~ Aria + ReidHillary ~ more learning ~ Anna Karenina ~ Shark, the pencil sharpener ~ "If it weren't for the last minute, a lot of things wouldn't get done." ~ orchestral oasis? ~ theatre ~ real theatre people ~ true friends ~ true self ~ Union and Friendship ~ it snows in Farmington ~ no me dejes asi, sin saber nada ~ what is age anyway? ~ Jonas ~ Minnesingers ~ the shoes ~ Seabreezes ~ Jessy ~ mutual respect ~ track ~ heptathalon ~ hurdles? ~ dratted 400 ~ Kara ~ similarities ~ my identity ~ understanding ~ an old soul in a playful body ~ how old am I anyway?

## Charles Noonan

*Chuck*

**Memories: Haunny Ice Teal, All Star runs, mattress jumping, playing mafia, the basement boys, Angry Angry Custodians, bike shop madness, Aboveground hanging, driving all over the place, the landing, the outlook, the dark place on scary night, Waldo, Trigger, the Goldschlager, "I'm toe up buggin", I'm a ninja, "damn dude, we're on a mission", Camshacks-all the fun, the prom, good times with nili, We're best friends right?, "Let's have her killed", England?, The big balbosky, what are we up to?, "Finally the rock has come back to math!", Field Hockey is the bomb, "I only go after the big fish!", "Oh my god it's Tito!", icehouse pond, video club dorks get the ladies, my party, Have you tried the water? I hear it's excellent, "I have tact!" evil, evil girl, If math were a dude I'd kick him in the whatnot**

**Friends: Haunny, Jackson, Nili, Lady Legs, Daunny, Bilotsta, C-Low, Timboot, A-tomic, Evrot, Beaner, Willy, Pants, Jesse, JTHC, Cameron, Muppet, Martin, James B and G, Auggie, Drooples, Tom & Oliver, Willy, E-Rock, Balsweat, Timmy, Mookie, Seth, Philips, Ryan, Wild, Doug, Lynlee, Rachel, Phelpses, Jessy, Kathy, Abbi, Ariel, Melissa, Talia, Lili, Amy, Jade, all the Kates, Spencer,**
**Thanks everyone, I hope I made you laugh**

*"A man should divide his mind into three parts; he should throw out those thoughts that are evil, take up those which are good, and become intimate with his own wisdom. As for those who are learned in other matters, I avoid them regardless of how deep their knowledge might be."*

## *Ashley Jeanette Odell*

Cbear

I leave my friends and teachers behind.

**Memories:** Summer of '99 trip to FL. SL, AC, RM, MS, PD, MM, KB and CB. All my friends were a big part of my High School years. I have grown up in this school and I will miss it. Ms. K and Mrs. E were my two favorites. They were not just teachers but good friends. I love you guys, and I will miss you.

**Quote:** Keep your head up high and keep on smiling. (Thanks, Kathy. I miss you!)

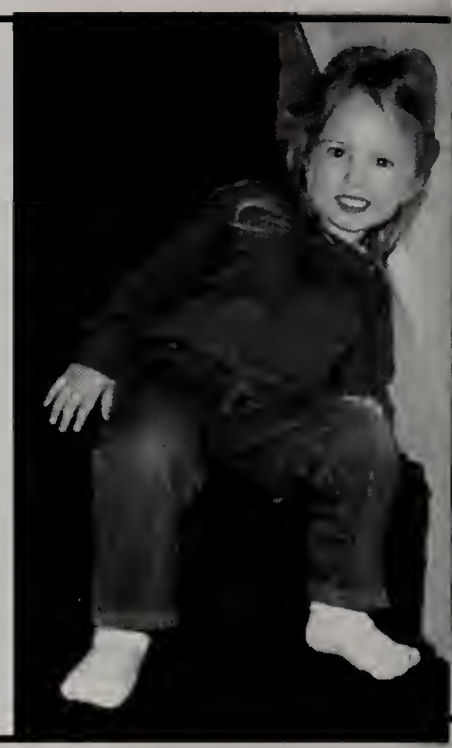

## *Jon Palmer*

Cake

Likes: Sports, Sleep, Steak, Hanging out with friends, Dunking on DI, Making fun of AS and NS, Summer, and playstation.
Dislikes: school, homework, teachers who give a lot of homework, Patrick Ewing, the Bulls and the Giants, Michael Jordan.
Memories: Nick stuffing DI to the ground several times, Ski trip and Florida trip with AS and NS, Playing ball at the school, Hitting a home run at P-town, Who's Fatal?, Fatal's driving skills, NS hitting the telephone pole, the granny whip, chillin at the beach with JH, NL's chunk lines and going to Tewksbury to see Andy and AP.
Quotes: "Why do today when you can put off until tomorrow?"

## Cameron Parry

Memories - Long days at Vincent, Cliffsliding, BodySurfing, and Swiming at Icehouse, CamShacks '98 '99 & 2000, Totaled Saabs, Bahaing, Belize, Tobago, Ireland, San Fransisco, the Lounge...kind of, Hating the High School, 40's at Tyler's, and my Friends from all Years.

"Emancipate yourself from mental slavery"
-Bob Marley "Redemption Song"

<before and after>

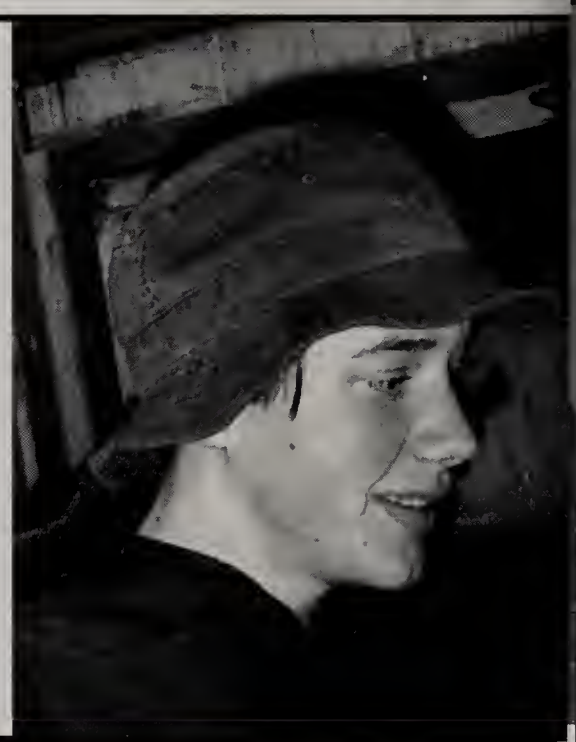

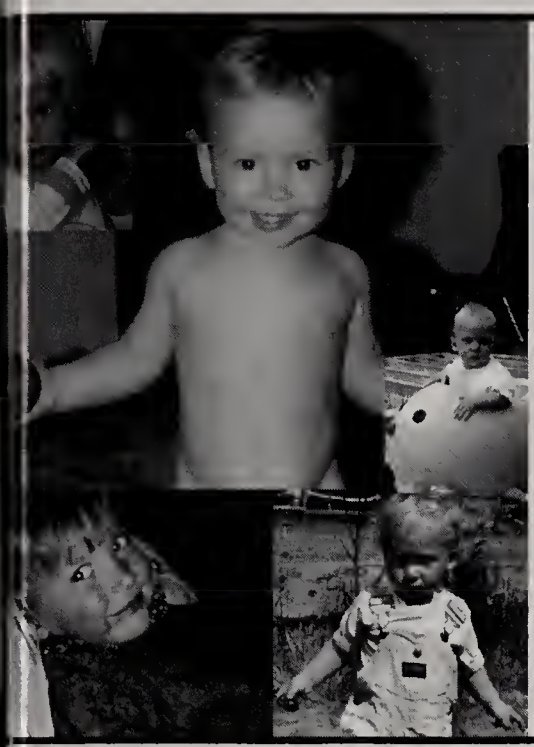

## *Nickolas William Peters*

Febuary 10, 1982

Memories: *Old School with JM-BD, Summer 97' with JM-JB-RE-JC-AD-KC-NT, OB Bathrooms with JM-RW, All my trips in 98' and 99', 151 with JM, Rumple Mints with JB, Jail Times with RE, Memorial day with JM, My Jeep, My Truck (the accident), Then the Explorer, New years 99' with JM-RE-JB-TB, Rollin at U-Mass with JM, Seeing Chuck with JB, Summer 99': In the Explorer with AR, AR's Jam, Rollin with JM-RE-JB, Triz, Eminem, The man, Yagermeister.*

Likes: *My Family, People who tell the truth, S.H., A.B., My boyz, Trizney, Shorty's, KB's and E.*

Dislikes: *Liars, Thugs, and all the fake people who try too hard.*

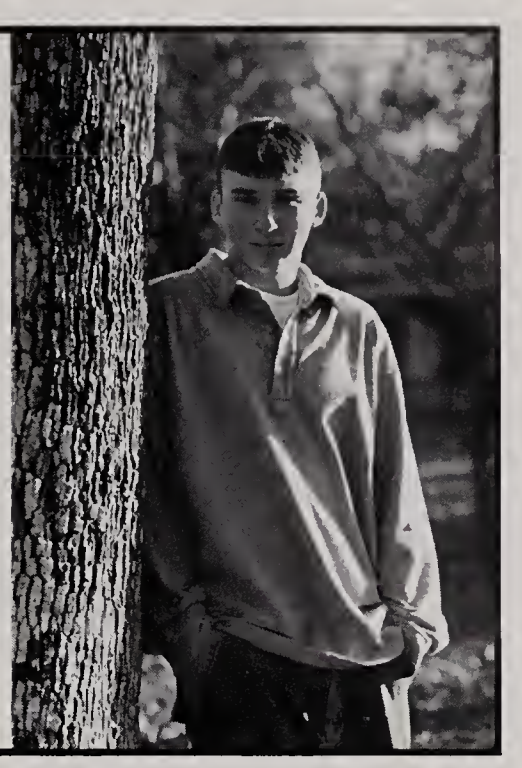

## *Elizabeth Anne Phelps*

"It is not in the stars to hold our destiny but in ourselves."
~William Shakespeare

"All life is an experiment. The more experiments you make the better."

~Ralph Waldo Emerson

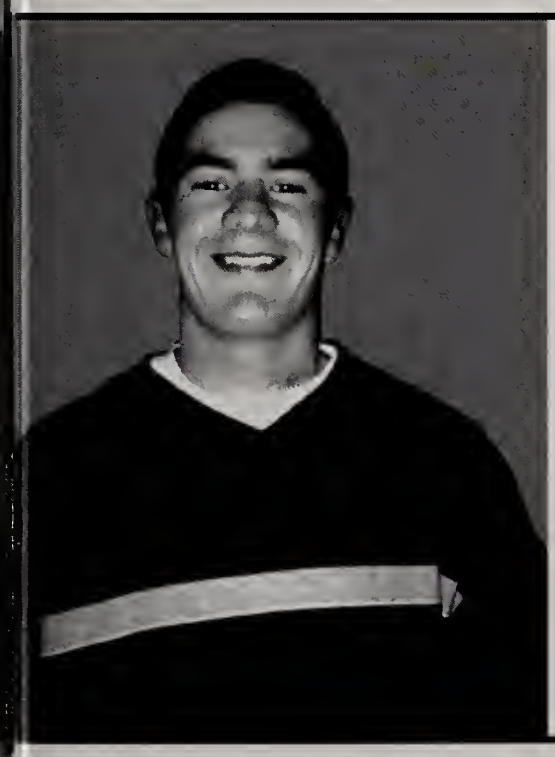

## *ANDREW PHILLIPS*

Memories: The lab, basement's, gutter, carls, JD w/BC, AR, SA, DM, MS, BR, 26 garcia night, Jdog Jan 6, "ooww it's thick in here", new years 95, "seth what are you doing", week at seth's grandmothers, 8 from 4-4 from 8, aries, halloweens R.M. newyears at shooters, golfcourse, xavier, school nights at the lab w/ DM, DB at KA, JD at my house, SM hockey parties, burning books, one on one with the great one, sumnuts, high performance vehicle, minifridge, summerhouse w/ BC, DM , SA, VP, KS, raw, friday night hockey w/A.R., back to the loch with you, nessie, "kiss me" summer of 99 BC,AR,SA, merry christmas, 1st night caller ID, jacuzzi at katama, state championship run, KB and DW Arats RE,JB,AR,BC,SA, hoehns household, Mr. joyce ethical talks, snowden you johny blazin, golf hotel rooms. I would like to thank mike and matt for two unforgettable years thank my family for being there through all my stupid mistakes and for the good moments also.

# Doug Plass

*In nonsense is strength*

Memories: 3 in the morning w/ Taylor, Jared, & Jeremy, TMBG concert w/ Tim, Augie, & Drew, TMBG concert w/ Taylor, Jared, & Jeremy, TMBG concert with no one else, the time warp w/ Tim, Ryan's ability to eliminate my high scores, Matt has no soul, Led Zeppelin & Shining Force w/ Drew, Pete the sailor man, Canada eh?, Squid, 42, Voltron (Defender of the Universe), The Vineyard BBS Surfers, Wharf commercials w/ Chuck & crew, A & P w/ Aidan, Mad Martha's, voon, endless Simpsons Trivia, I WANT TO BORROW AN ALLEN WRENCH!!, and all sorts of other stuff...

"Son I am able," she said. "though you scare me."
"Watch," said I
"beloved," I said "watch me scare you though," said she,
"able am I, Son."
— Frost

## *Andrew J. Rankin*

*Friends/ Family: Mom, Dad, A.N.; T.P; K.J; I.R.;S.M.;J.T.;J.Cs, N.P.*
*Dislikes: Pidgeons, people who front, wannabee's, shady people, playa haters...*
*Memories: J.C. at vineyard haven house 7th grade; first day of school w/ R.E.; L.M.; N.P.; J.M./ T.P. back at brother Steve's house w/ J.D ./ J.M. at my house 5x / T.B. eight grade rulers / K.J.;T.P.w/ hennie / J.L w/ S.K. " walk with a f@#$ ivick" / "J.C. with the nickname 10th grade B-Ball crispy" "Sheba" last year nicknames - Tigger, Jada, hoho, CBW/ M.D. w/ J.C. ironing board also walks behind M.D.s house. "stupid people" "Dumb...." A.N. last year at house. N.P. w/ white girl, one love to Romello, Aasic, fourwheelin', Stayin alive, T.B. sixth grade halloween eye+arm.*

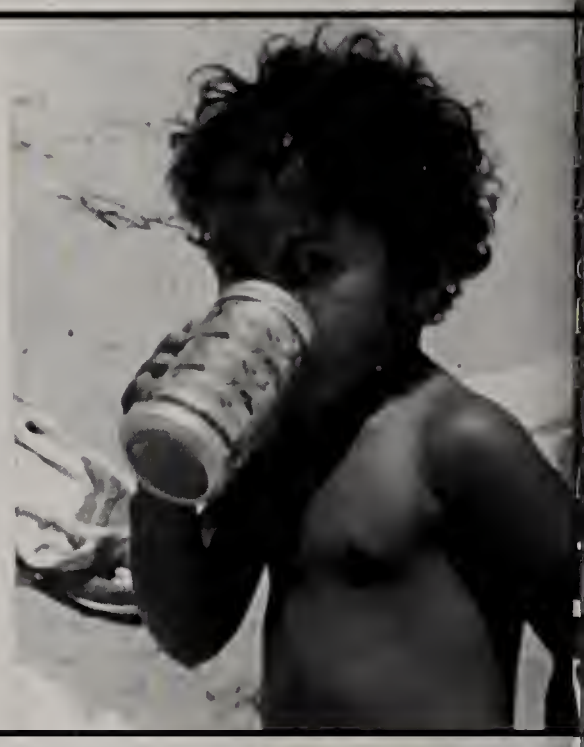

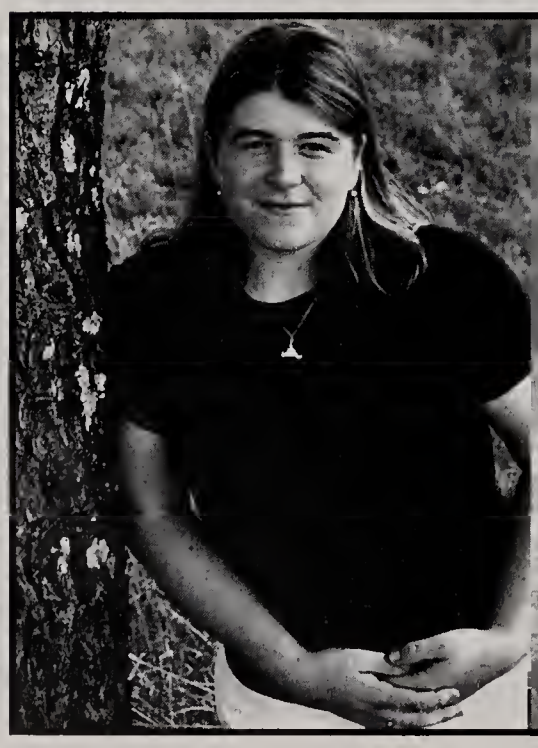

## *Charlotte Reece*
Ellie

Quote:" My life is like a stroll upon the beach, as near the waters edge as I can go."
-Thoreau

Memories:Moving to The Rock,Yankee Thrift Motel, DJ "TAI", JD Providence boys, summer nights on the beach, Superbowl '99, KB Party!, PR "Math?English?", ZC Prom '99, EB Corey!, "Satellite",Tennis 10,11,12, L.E.

Mom and Dad, thank you for everything. The move was hard but we made it! Sam good luck, don't do anything I wouldn't!

# Peter Rice

od, you are awesome.
Mom & Dad every time
ou did something 4 me
nd I didn't thankyou,
m sorry, thanks now!
RR's thanks for
very good tickle fight
ranma & Granpa
R&W) I did my best
o make you proud.
nna, I love you
ecause.....
ly friends on MV,
hanks for taking in
he new guy.
ailing chicks, thanks
or the psych sessions.
ll those other parents I picked up through
he years, stop by for dinner, I owe you!
los ticos el gringo los ama, viva la "S"
hose I didn't mention, I didn't mean to!

**Love isn't love till you give it away!** MWS

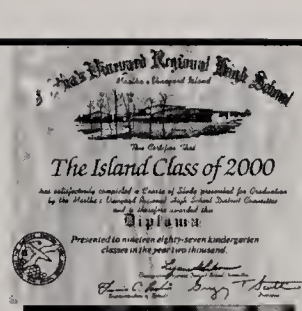

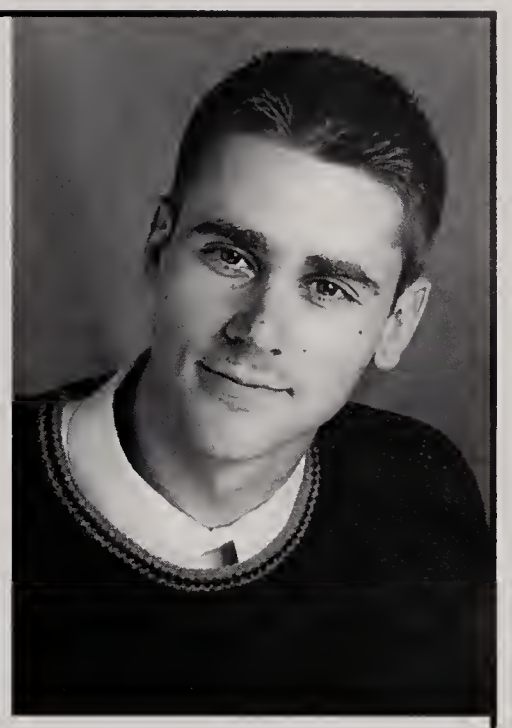

*Matt Stamas the one-man band*

### *Memories*

1.) Archery...
2.) Winning the "Best-looking" bridge award in Mr.D's linguini bridge contest
4.) Ms. Johnson's cake test...Yum!
5.) Playing "Jingle Bells" with a kazoo
6.) Playing in concerts with the orchestra
7.) Learning Chopin's Polonaise in A major
8.) Being asked frequently if I beat Pat Willis in a karate tournament years ago
9.) The Nova Scotia band/orchestra exchange where I and many others were thrown in a pool, fully clothed, in 40 degree weather
10.) Prom night of '99
11.) Video club- Chuck's party

Quote: **"Music is the language of the universe."**

### *Katharine K. Reidy*

Katie

**Memories:** FreshmanPP (dropped off), New years'98, RH, electric slide, prom shopping w/K.A.& E.D., Rza's, Jackie's, Basement pty's & my room in Edg., Rza's yellow car, Ghetto style, making up dances w/E.D., bedofroses, No-Who?-#game, d-rider, en-thu, my"nauset"girls, breaks behind the rink, K's updates, Mbl's, carlo rossi, party van, first night w/ K.A., H.M., C.M., C.M., L.D., J.C., my big sis' ames, varsity senior night, senior girls night, softscrub (undercover cars), orhg.song, spee's, my bebes, language w/E.D., pee-partner, VETO, the F.C. J&J's, Floyd, meshing, barn parties, molestation-T.T. + J.P., bobmarley jr/ Walmart, my Gunns, Bergs, newhousejams, Prom '99, Joanne, ordealsw/H.B.'s Halloween'98 jb, Buttnutt, OwenPark, Fair '99 & the beatdown, superbowl night, the long walk home, The O.D., Sandys(knife), Ice hockey practice-(151), and all my good times w/D.B.-and being part of the **BEST FIELD HOCKEY TEAM EVER!**

To my Dad, I thank you for everything with all my heart. I love you. To Mom, Nana, Bubbie, Neil, Jim, Judy, and Kelly: thank you so much, I love you. To all my teachers, coaches, and anyone else whom I've forgotten: thank you for all you've done and all the help you've given me. And to my Girls: thanks for being the best friends in the entire world. I love you..

## Karen E. Rogers

*"Keep your face in the sunshine and you cannot see the shadow." -Helen Keller*

*To my family who has guided me through everything, I love you. Stephanie, Alexa, and Brie, thanks for always being there, I'll never forget our times, I love you. For everyone else who has helped me through the years, you're not unnoticed, thank you so much!*

**Memories:** B-Fest '99 w/ SB, BV, the tent, universal shots, loft experiences, PT scares, Ross' jams, times w/ Aaron, UNH trip, SOCO and AC nights, living w/ JB, lovebug, turks, the Putnam's w/ ED, Busta Rhymes and Spliff Star w/ Stephanie, stoned driveway, 2/14/99, Mike's at Alexa's, good laughs at Combie's, lotion bottle, south beach sundays (wed.) ELK night, prom '99, Spencer's parties friday night rituals, homecoming, Ice House, senior jams, 40s night, RZA's parties, summer of '97-all the memories, Veronica's fall on 7/4, talks w/ AP, C-C 3-4, states, my buddies, BT's puddle, Rio and Tay everyday, J's house, "Shh...they're right there", late night convo's, UOM vs. SMD, freshman year w/ AW SB, JL, TT, JP, TH, JP, return of the muffins, things in common w/ HM, retreats, L-L's w/ SB, "It's Mor'ill, New Years '00.

## *Trulayna Rose*

Loves: Family, friends, Chris, Heather's family, Adam, Rob, R.I.P.

Memories:
Chillin with/ H.M. J.E. A.E. S.C. T.R. Summer of "1996" sneaking out late night with S.C. H.F. J.G. Breaking my knee. H.M. fall with E.D. Pekide hill with C.C. H.M. T.M. R.R. S.T. F.T. Halloween night baha with H.M. J.E. C.C. the jump in baycourts with C.C. J.E. H.M. South beach with C.C D.W. L.M. J.E. getting sick. Baycourt with C.C. T.M. Summer of "1998" with C.C. T.R. D.W. going swimming at 2:00a.m. at south beach with C.C. T.R. D.W. the jetty with C.C. fire works night with H.M. and the boys. The chase down with S.C., My first time on a street bike with C.C., My bike accident. T.B. joke I'm dying. H.M. famous juice.Tipping over in Sco canoeing class with T.C. J.E.

Qoute: live your life to the fullest because you never know when your time is up.

## Daniel Sandland

From the Beginning: Being an Artist, Old School times, C.S. and his names: Daun, Haun, Haunny, Haunield, Casino, The Afro, Making Movies with Chuck, J.T.T.'s Creations, Dirt Bike Bucking with Z.R., T.L., Wheelies, So many Spots, C.L. and the moped, The Landing, Ice House, The Hidden Valley, Skateboarding at Balsettes, Getting off the Island, My old Jeep, Growing Up and Living on M.V.

## Jack Sandland

ill always remember justins basement, busted at the prize, strobe light jamz, never ending madness, being young, writing music. rumer, chillin in the coop for new years '99. als bags & the cool kids. t-man. will lasker. zebulon. grams snife. pushing up daisies. is it the same? yknow i cant complain. when being insane, kurt cobain. my eyes do not get irregular. tris tovt & the island. swahili tribal & other indifferences. dubs vw & the wt posse [jesse, ian, willie, justin, ev, travis, joe.] gettin rowdy in stormy weather. snowstorm/sandstorm 96-Y2k. perception is key. our lost search & the three hour tour. wttsb/boma island music.

*See the mistakes that ive made yknow they dont seem to bother me and I sure az hell dont feel like ive missed any kind of train if i could only show you how i feel then you wouldn't bother me then maybe you could see why we don't mind feeling fine.* *shannon hoon*

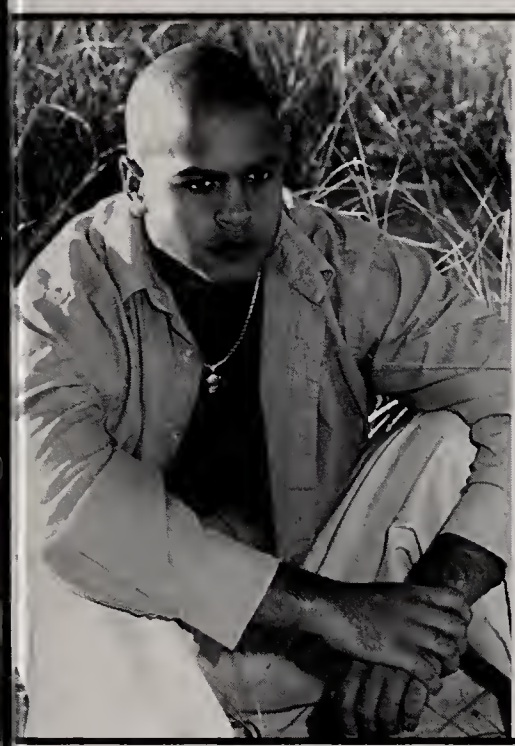

## *Brian D. Scott*

"B"

Memories: The best times with E.B ..... The oil barrel with MCR ..... Eassyde Boyz with JL ..... Stompin' the L with HM ..... Wow! you scared the heck outta me with JC ..... Kermit ..... I'm gonna end up havin' 3 slices with DM ..... the bush with JL ..... Can you dig it with MCR ..... 7780 with the O.B. Crew ..... The mirror at Papa's with DM ..... My rain gear with MCR ..... The lead Pillow with JL ..... The Crash with DM JL and MCR ..... The Denmark Trip

Quote: "A small leak can sink a big ship"

## *Jacquell M. Servance*

*Michele, Jackal*

Memories: My thirteenth B-day, My 16th B-day, Light on in the windows, The Sonata, Going to Conn., Parties at WT house, TB ln. My first bomb - JT, JP, SM, 2nd bomb, Times with Somo, Spaceship jams, Spots, Off island w/ SR, TP, CS, Lawhips, Late nights, even later nights, Winter '98, '99, Katama mornings, Memories in all whips, IRELAND, Lotion, My partner in crime, Kelly st., Goddy in tank tops w/ SR, winter 97', South beach, Fair 97', Going to the head, Trpn w/ RZA, SR, JG - PH - 60 MPH, COWS.

RYAN SHEA

WHO WANTS THE WORRY,
THE HURRY OF CITY LIFE?
MONEY, NOTHING FUNNY,
JUST WASTING THE DAYS
OF OUR LIVES. - CREAM

Robson Silva

Rob

Yeah, there you go... lol.
Born March 22th, 1981. Still alive somewhere in the world... hey Yuri? whassup brotha?
I'd like to dedicate this to my family a thousand miles away, to my friends in Brazil. I didn't forget you fellas!
I hope to see you guys someday.
Memories from School: U.S. History classes... [censured]. Computer programming with Mr. Bernier - which I liked best -, playing volleyball... which Americans suck at... hee hee.
Arts... Robotics... I had so much fun at tha high school... and also thanks to Mr. Raposa for his endless efforts teaching me some english... thanxs alot.
Last summer: Chillin' in the Mustang...at the AC...that was cool Lucas! Hey Lou, thanxs for everything boss.
:)
Adele, you're da bomb cutie! At the Arcudi's Office (Bob, Cynthia and Jen thanxs alot).
Quote: "If things can get worse, they will..." :)
Cut this off in the marked area and send to P.O. Box 1234 along with a coca-cola cap and destroy your year book.
I'm running out of room... so I'm bouncing... see'ya fellas. Any spelling errors? hee hee.
Hopefuly I'll pass this year...
Copyright 1999. All rights reserved. Rob :)

clint slone

Memories: Torch carrying with M.S., All Star Pranks, A.B.'s Tackle Box, "Ya' ll know you got uh bike ontop yo' car?", Dan's, Jonny T.'s, Camping on the Pond, "We didn't quite make it to town.", "I beat him 6-0 6-0. He was fat.", (CMU - Everyone's on "e", Dos Chicas), "It's always little $h!t$ like you that win.", Waking up to snoring, Millennium Party, The Summer of Windsurfing, Cross-country Skis, RC Days, Mopedin', Water Balloon Enraged Trucker, Potato Gun Dueling, Bike Trips, Sailing in the Harbor, Driving the Whaler on the Great Pond.

## *Mark Smadbeck*

aka. LL, Mack, Shmaddy

**Memories:** M.St., CC Pride, EYC, The Pad, Co-Playa of the year, England 98-99, New Year's Eve 98, Hello London, Ireland 99, CloseUp, Winter Ball 99, 18:37, G's Crib, My Little Black Book, "Where are we going?", Paraphrasions, ID?, well vs. good, WT Football and B-Ball with the boys, Triple Headers, Sugarloaf, The Evolution, Bi-lingual, Throwing *them* in my car.

**Likes:** Style, PhatBeats, Summer, Sports, Ladies.
**Dislikes:** Fronts, WhackJams, Apps, Rumors.

**Shout Outs:** Baynes, G, Pimpton, TF, SJ, C-Note, AL, My People of Classes of 97, 98, 99, and all the ladies. Then of course my brothers and the whole family, love you guys.

**Quote:** "Everything has to evolve or else it perishes."-John Knowles, A Separate Peace

## Heather Lin Spinney

11-18-81

"Spin"

**Likes:** Mom, Dad, Ash, Nana, sailing, skiing, and NH and VT.
**Dislikes:** Flour tortillas, Ash using my stuff, and waking up early.
**Memories:** Freshman yr., cheering, summer A-Z w/ EW, JuJu B's! Trips to NH and VT to visit friends. DBM concert and John's parties, a big pig, white H2O rafting and fun w/JT. Working @BD w/ everyone. Talks w/KS,JD, JT. Starky w/mel. Mexico. Band trips "trailer parks". Parties w/ everyone@cams Going to Boston. Sailing. Superbowl '99'. Prom. Brown eyed Girl @4am! artichokes "Where's my bagel"w/ JD and funny times like "mayo nite" Everything else!
**Quote:** "Ideals are like the stars; we never reach them but like the mariners of the sea, we chart our course by them." Carl Schurz

## *Philip Jacob Spiro*

P.J.

*likes/loves: Family, friends, parties, summer, my blazer, snowboarding, music*

*dislikes: waiting, saturday nights when nothing is going on, winter*

*Memories: Summer 99', Prom Night 99', party at SPB, Mike L. w/DM, 6 months, JD at Tiffani's, Broken down for 4hrs, Sea Wall w/JM TM and SO, Halloween 99', Sneaking Out, South Beach parties Being faster than JL, Basketball, AM's summer girl at ECBC w/DM, confidential file, sundays at South Beach, R's.*

喜娜莉

書于香港

## Hillary Megan Sprague

**LauraB:**unseen principal pics-apples -"Hello, Get A Life Cafe.."-BuddyHolly'99&shopping!-fashiontwin newspapermom **AriaN:**my true b.f.-never would've survived 11 w/o u-England'99&hidden Orangina **ReidT:**my contender until-swing-kayaking-3,2,1days-right fork-Li+H2O-duprass-floralcouch **WillE:**my personal assistant-you're the best-take over the newspaper w/ Laura **NewspaperStaff:**keep making the chaos look effortless **Misc:**FA97-ride to Rocky Hill-bus dancing-"sod queen"-Mr.C-BH,AR,EH,EC,DR,RR,CR DP,AR&CO.-FAlax-crossyourfingers,closeyoureyes,holdyourbreath andjump....

"Ce qu'on desire vraiment, on l'obtient toujours. Le difficile n'est pas d'obtenir ce qu'on desire, mais d'aimer ce qu'on a obtenu."

- Henri de Motherlant

## *Katherine Marie Stackpole*

Though we travel the world over to find the beautiful, we must carry it with us, or we find it not.

R.W. Emerson

## *Jonathan Thibodeau*

## *Chantelle Loren Torain*

*Loves; Being random, peanut buttercups, friends, family,*

*Dislikes; School, death, rumors, shady people, when people think they're hard, lies,*

*Quotes; That's foul, poopy doo, don't get excited, ya had to be there*

*Memories; Summer of 99'', my sevententh birthday party, build me up buttercup F.T., runnin' like a little termite with F.T, I'll take you to anthor outside, the breakfast club M.S., M.M, I don't know nothin' without my reading glasses, the party at A.J's little shack, jumping off the Draw Bridge M.S., with a knick-knack, patty wack w/T.M., lezz go H.M., my little road trip to N.C., Dyami, after prom parties, perhaps some bananas w/C.A., Winslow, the spife, aka the noon, endless games of war w/ M.S., the fight in Spanish class, yelling out things in the movies, F.T. and I dancing in the rain, a flaming marshmellow on your hairy eyebrow, T.M., turn on the lights I can't see, getting attacked by bugs w/ M.S., M.M., Contration perfum F.T., Gary Secret, DANNY!! M.S., Mary's little sister running into the wall, the Carlton dance, playing bottle ball at the old school, the cab ride home w/ M.S.*

## *Rebecca Kelly Towne*

"Bex"

Falmouth w/ LM, the tool box-Netty, "thanks Maria" AKA: KR, 90 main street, scary car troubles, "crush on you", halloween '98 w /JD, AL, KF & AM. Ronda's moon, the altima boy, mayonight, secret admirers, CC states '99, twins, skiing w/ JL&JD, go-karts, xerox, summer '99 w/ LM, KD, JB, KM & JM. "I got the hookup", Rye, Amy, & baby Hope, tanning lamps- JD&AL, the mustang w/ JG, "twinkle toes" -KD, poker, little sis-RD, "Ladies", frito lay-AA, track, great pond w/ JD, AL, KF. Skunks in Menemsha, mini golf, prom '99 & that day, the caravan boy, the mud puddle, times in Chilmark w/ JD, AB, & JL. Freshman year, winter ball, papa's w/ SA&JD, talks w/ NR, "the necklace", the sidekick, always being late, JL & Armageddon, KF & her T-ghost, craig's house w/ AA '97, blowdryer, hanging w/ the girls, parties, the scar on my hand, cow tipping, morning car rides & all the memories left out I'll always remember. JD & JL, I'll never forget the times we had. Mom,, Dad, Court I love u!

## *REID COOPER TURNER*

陰陽

To Know Others Is Wisdom;
To Know the Self is Enlightenment

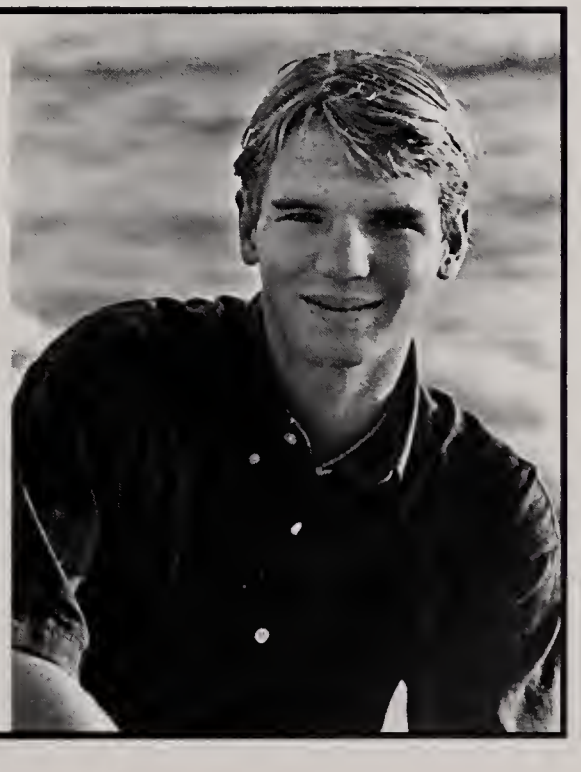

## *Brianna Jaye Valenti*

B-fest 99' w/ Karen & Stephanie; Deep thoughts w/ Chris; Friday night pizza w/ KM, SS, BS, BC, JC, AK, and the fam; Study w/ Rob; Denmark, England; Anything Goes, The Wiz, Litle Shop of Horrors; Working at the Charlotte Inn; The orange hat; Softball dances - fence jumping; "Have another Twinkie, fat a*s"; "Sober Love"; "Hey, are you cute?"AL-CF-RA-TB-EB; 4 years w/ Spencer; Face Biters; "Good times" w/ Kate; "Give it to me Jimmy"; "But we don't have any cats"; "like ya' read about"; Singing Hallelujah w/ Brian; "yeah, well you're ugly"; My 21 year old; Sittin' on the dock w/ Kate; Bess' guys; Jarrett's Hugs; Potato-potahto; Missing Kate and Sarah; Teaching Mariah Carey; In the car w/ Bess (Augmentation *beep *Ahh); Bang;
Love at first sight

*"I'll take with me the memories to be my sunshine after the rain" ~ Boys II Men*

## ***Garrison Gibbs Vieira***

***Nick Names: Little Guy, Gar, Gar-Bear (No Tori)***

***Misses: Dad, Grandma, Grampa, Buddy, Mr. Nute, Jessica***

***Memories: IL w/ N.V.; Dockstreet w/ V.G. C.C.; '99 Prom Jocelyn; '97 Prom Tori; work w/ S.C.; 8th grade graduation N.V. car fire; Continental Party; My Girls: B.D., J.C., L.D.; V.G. & F.C. wedding; B.D., J.C., L.D. first steps; N.V. changing J.C.; Fair '95, '96, '97, '98, '99; Thanksgiving '98 Previa (sorry mom); N.V. teach to drive standard; LJ's w/ R.D., N.V., K.H., C.C., V.G., B.D.; Ocean View w/ C.C., N.V., V.G., B.D.; Diving Board D.C., C.S., D.B., J.G.; Band w/ K.G., J.H., M.S., H.S., N.C., K.D., J.D.; V.G. let drive truck; Driving in K.S. van w/ C.C., V.G., J.V.; R.D., V.G., C.C. collecting cones; L.L. & C.C. the skunk incident; fight w/ N.V. because of M.L. & K.M. (thx C.C., J.G., V.G., R.D.) love you guys)***

***Loves: Family, Friend, The Girls, my dog & cat, Pepsi***

***Quotes: "Relax", "Ya Think", "Peachy"***

## ***Katherine H. Vincent***

Kathy

Memories: Camshacks '99; Suburu Outback; the hitch hiker; millionz; the lounge; Motts; "I have a feeling"; Evil; the beach; carfires; the big house; "I wish i was the North Star"; long dirt roads; flat tire & lost keys on a full moon; good times...good times; K.H.; talks w/C.N.; 008; night swimming; stuck in traffic w/ A.C. & Bob; the handshake; "The naked man stole your keys"; treasure in the stone wall; sign collecting; the paint job; the dumb ones; donut climb; the abandoned truck; the death threat; C'mon C'mon C'mon!; S.S; Ilin; Chucks rap; R.W.; S.M.; J.T.'s skills; the night of the fireworks w/ K.H., C.N., J.T., C.G. & N.G; 9118 NG-A.C.; meteor night; "I can't feel my spine"; the infamous J.C.; trip w/ Burger; & all my friends in the class of 2000.

"The stone that the builder refused will always be the headcorner stone." -Bob Marley
"The best thing on this island is all the great rumors."

"When someone so great once was, then someone so great will always be."

## *Rachel Renée Wild*

"Rae"

26 William St., Cindy Lopper w/Base, Rollin w/D. , Tyson fight w/ Urcle, Columbus Day weekend, Bagel Authority w/my girls,
BBN graduation party 96', Skeemen on J.S, gatorade w/L.A+D.G, J.J's graduation day, Fl. trip Feb. vacation, Halloween night fresh year, FEELEN IT (D.H), Gel's w/J.C+M.P, Eve of 99',
N.Y. trip w/Dad+Jojo! LQ w/Base, Iroc-z, Nights w/all my girls(V.C,J.T,J.C,L.A,S.C), @J.J'house, Dippen from school w/J.M,N.P , Zima w/J.T., O.S.D. w/J.V,V.C,J.T,D.J, Trip to Prov.,
B-day @chucky cheese, Having my tonsils out, Dressing rm. w/ R.M.+S.C., B+G club fire, Johno, J+me @ the crib, Owen park beef between S.C.+S.M., Fear and loathing in Las Vegas., AM blazes, Bean, Trips to Kittery ME, Sunglasses U.S.A summer 98'+99', Cheska's w/the crew, Ice house, getting chased, Halloween @ L.A's, Christmas strike, Spic 'n Span, nights w/RZA+Jacko, getting down+spillen w/Summo, Crazy Chicks, Chunky an Thick things, Speaking my mind, Smiling, My Mom, Eve of 2000.

## *Jade Cash*

## Alexa H. Warburton

Likes: family, friends, memories, new clothes
Dislikes: Lying, fake people, stupid rumors, good-byes
I REMEMBER...The good old days, Adam, Jeremy, Duckling, Smoke, Johnnyblaze, summer '99, The garage, Darren, UNH, Mike's@ my house, prom '98&'99, icehouse, the loft, Ireland...enough said! R-house, "Rollin' Dolo", my mistakes, South Beach parties, mono, my fat neck, spencer's jams (AM) senior song, my Triz jam, Maine, cumbies, south beach sundays (and wed) my "episodes" (John, Taza...you know what I mean) 07-04-97, RZA's parties, salami w/HM, flounder belly, "0 for 3", ski trips w/JL, Boston Trip w/HM,JL,&SB, dipping@icehouse, Thebend (SB,KR,JL,TT,DM,MM), Umass, 4am phonecalls (JP) being the mediator w/JL & CM...all our laughs, Breaking fences, Ocean Park C's&Z's (JL,ED,SB) walk from Steve's w/ED, Virginia Slims, New Years @McCormacks, Silver CM's, New Years '00, UOM vs. SMD, the naked man, the phone booth, "I haven't seen you in like a week or three", Dude...Guy...Bro.

Mom & Chris, Thanks for everything. My friends that have stuck by me, Karen, Julie...you're the best. Jeremy, we had some good times, I'll never forget you!

Quote: "You see things and you say 'why?' but I dream things that never were and I say 'why not?'" -Thomas Edison

## Eliza Jeanne Wilson

*"There is a road, no simple highway, between the dawn and dark of night, and if you go, no one may follow...the path is for your steps alone."- The Grateful Dead*

*"Twenty years from now you will be more disapointed by the things you didn't do than by the ones you did. So throw off the bowlines. Sail away from the safe harbor. Catch the trade winds in your sails. Explore. Dream. Discover."-Mark Twain*

*"You have brains in your head. You have feet in your shoes. You can steer yourself in any direction you choose." -Dr. Seuss*

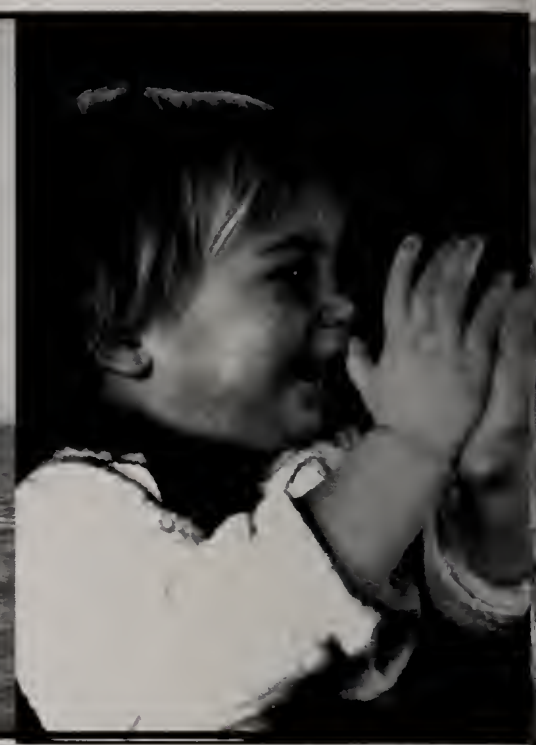

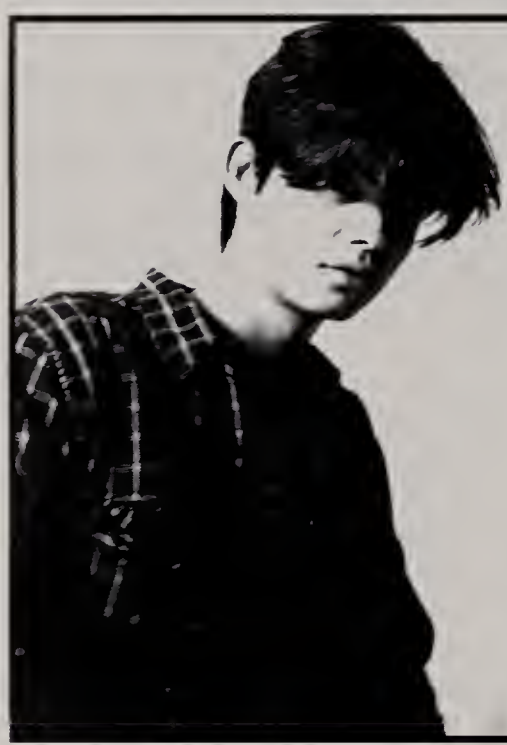

## *Yuri Kinjo*

I would like to thank everyone and everything that has helped me reach all my goals; an especial thanks to my family, to my friends, to my brotha Rob, teachers' staff, and thanks to all good Gods, for the good and bad times, you made me!

I can't take too long, I have a life to live!

## *Virginia Mayhew Clark*

Memories: My family, Ginny, my mom, 143 A.R. Gompy's Camp Crispin & Fat Pat, Good times w/J.T., S.M., R.W., L.A.., J.C., J.V., D.J., S.C., N.L., G.Y.C., Zima, Danny's 7th grade party, D.C. Bums, V.H. graveyard w/A.R., J.T., J.B., C.M., scary corner, square rock w/J.T., G.H., adventures w/J.V., J.T., D.J., "Joanies wedding" w/J.V., D.J., J.T., Feb 27, 1997, football games, Peaked Hill w/T.W.,C.M., A.R., J.T., S.C., Jake and Suzzie, Colorado w/mum, New Year's '99 at S.F., Antigua, camping in N.Y. w/S.M., J.T., H.K.L., concert w/Amy, J.T., S.C., Freshman Year was the bomb!!!, Parties, class of '98, Prom w/J.S., S.B., K.R., South Beach, Rollerblading, A.M. Blazes w/J.T., "Be kind to your buds," 420, ? w/J.S., L.D., J.T., Amy& Josh, Dipping through the graveyard on Big Blue, "PO-9 is in my car," get-togethers in my apartment, summer w/A.R., chillen w/ S.M., J.T., prom night w/ A.R., INS always being there for me, I will always remember my M.V. people: J.T., S.M., R.W., D.H., D.J., D.E., M.E., J.G., M.G., M.D., T.D., K.C., D.S., J.S., L.D., A.R., E.I., T.B., R.E., J.B., S.B., J.P., M.P., J.M., C.M., J.C., L.A., I.J., A.D., A.N., A.H., E.C., D.H., J.G., J.T., J.C., J.M., K.M., S.B., R.M., S.W., M.K., S.F., T.B., J.V., N.T., and T.W. ~**R.I.P.** R.M., D.P., R.L.- - -"Peel Out"

Quote: "You never know what you have until it's gone."

## *Rachel Cottle*

Friday night's w/ LM, the shack, best friends LG, NG, LM, & CC,
Dry Rye, old men, guppy, summers w/ PW, baja,
Honey, summer 97', winter 98', new years, thanks giving,
RS, "Noelle", the beach, Chilmark, etc...
"Why do it now, when you can put it off 'til tomorrow"

## *Cheranne Lyn Willoughby*

Cherry, CW, Hooters

Loves: Family, CN, JH, SL, LM, JE, LC, and the rest of my friends.

Memories: 9/19/99 w/LM, breakfast every morning w/CN, My 18th birthday, 10/25/99 w/MB & LM, two day birthday party, Superbowl '97, decorating houses w/ SA, KP, LC, & LG, dinner at the Oceanview w/SL, AC, AB, JH,& KB, working w/NATO, 11/4/99 & 11/6/99, driving Leah's mom's car and almost killing us, getting pushed off couch by LC & SC, going to the barn w/JE, crashing JE's car w/LM, playing pool w/JE & DR, Kayla showing up at my house, fights w/SL, baking at LC's house, 1/24/99, watching movies at LC's house w/JC & RG, going to visit New Hampshire College w/ JE, 8/17/99, Toby, Jim, and David getting stuck here for three days, 12/3/99 w/LM, KM, EW, BL,& DB, Homecoming dance w/MB

Activities: Cheerleading 2,3; Business Club

## *Jayma Tilton*

Jay-Jay Jahova

likes: family, friends, my girls, my boys (you know who you are.), rain, rainbows, rolling, partying, swimming, rap, jungle techno, things that glow, dreams, traveling, stars, flizzies, escape, diamonds, blazing, silver, my two favorite kids: tony & AJ.
hates: people that suck, racist people, confused people, shook ones, mostly people.
memories: Blazen for the first time w/JV, RW, RM, Gay Head adventures, Eve of '99---GELEN IT! The Color Purple, RZA's room, The Night of the Sun w/JP, SM, birds chirping all the time, strobelight night, black light night, New York w/VC, SM, Providence: Amy, A + -Amy, SC, VC, DMX, Red Man, Meth, Jay, Z,w/SM, John, E-night SM, KJ, TP, Sugar cubes w/SM, JP I know! Rollen, Chillen at Ginskies, AM blazes w/VC, 420, Word Jackie, Flizzies w/VC + AR, rollerblades w/VC + AR, techno w/Amy + Josh, Anton-one big pillow w/"the big blue ones" , Moreisy! New Mexico, boxed out, beef in the Providence arcade, mad car accidents, trying to be trifalen, Jay-Hova, toofunny, me + Moreis maken moves, Clem's, Florida, Purple Skies, red moons, URA! MLP & BD w/VC, 5.0 always buggin, Gompy's crib, Zima Crispen + Fat Pat, Yacht Club, Danny's 7th grade party, New Bedford-Amy + VC, Freshman year, "The stars are falling," AD, JR, SC, VC, South Beach, "Be kind to your buds," Joany + Liza + Benny Boy, Ginski bouncing on Big Blue through graveyard, New Hampshire w/Ang, Kelly, Peaket Hill, Joany's wedding w/VC, JV, DJ.
future ambition: to be happy w/everything & everyone around me. To travel a lot.
quote: "That's just the way it is." ~PAC

## *Melissa Grace Gross*

(a.k.a.) "Missy," "Mel," "Melis"

Loves:- Mom, Dad, Myllenna, Jennifer, Angela, Clayton, Grandma, Grace, true friends
Memories:- 7/8/95. Summer of '96. Aruba- -la Cabana '97, w/J.G.. Boston w/J.J. + D.D. '98, '99. Chillin w/S.C., N.C., H.L., T.D., J.J. + C.D.. When I first met C.D. 2/22/98. Late night car chases w/J.J. + S.C.. Being pregnant and giving birth to baby "Myllenna." Hour long talks w/ S.C., J.B., J.J., D.D.- thank you for the advice.

## *Kamal Johnson*

## *Amy Jo Mickler*

Momma, Peachy

LOVES: Hope, Ryan, Family, Friends & Palm Valley
DISLIKES: Fights w/ R.A!
MEMORIES: 3/12/99-thanks Babe! 9/14/99-Labor! Minnesingers(1-4) Halloween '98 w/ J.D., K.F., A.L., B.T! Honda's moon(ha, ha)! Secret admirer(shh...Becca!) 11/10/98 w/ R.A. t-ghosts! Tim & the gift! Edg. ghost! $2 an hour! Veronica- I Love You Girl! Hott Dog! Are you snapidy quick, Sylvie? Grapes w/ S.D! Marie Claire '97! summer '97 w/ K.R. & S.B. Sneaking into Spencers(bye, Marcie!) Mongolia! The Soap Opera Crew- R.A., D.W., B.G., J.Q., S.H., S.T., & C.S! Brian-FAT MANN! Black Hole Warrior & Lips!
Thanks to ALL my friends, especially J.D, B.S, C.I, B.V, J.M, K.A. & everyone I forgot!
Thanks Alden & Aneita for being there for me to laugh, cry, fight, & shave with. Love you, Guys! GRITS!!
Mom & Dad, You've helped me the most. Thanks for always being here for me. I love you!
Thanks Lee, Maddy, Jay & Sarah- You are my 2nd family. I Love You, Guys!
Ryan, you mean so much to me. Thank you for all the good memories! I Love You (Now & For the Rest of My Life!)
Hope, I Love You! You have been the biggest blessing in my life! You'll always be mommy's little punkin'!
fdd33eeeZdfpppvv9dlkxwww®®®awwwpoo- Hope's little message!!!

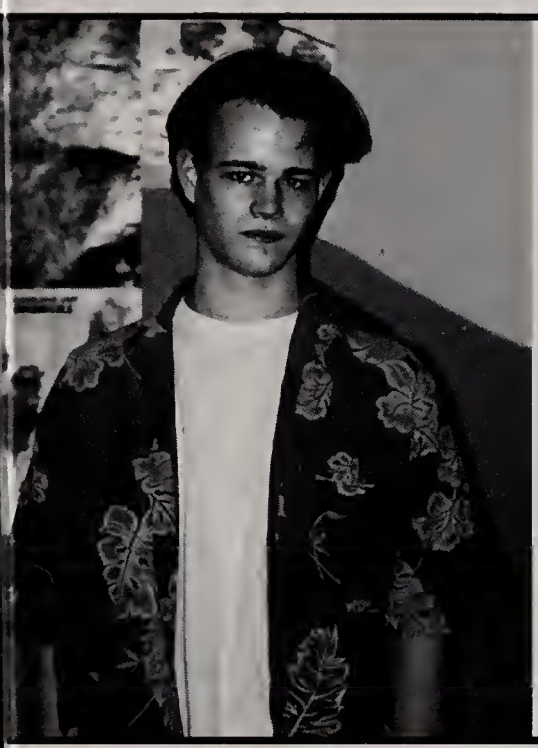

## *James Bullard*

## *Shannon Reed*

## *Sandra Kinaki*

Memories of AJR, VM, TS, JS and all of my teachers, especially Mrs. Major, who have helped me get through this high school journey.

My parents - thanks, guys, for always being there for me when I most needed you.

I love you all.

*Tyrone Barlowski*
*Wilson De Sena*
*Jessica Doughtery*
*Taylor Huelsman*
*Evan Jones*
*David Landers*
*Stefen Lee*
*Dan Look*
*Tom Lyons*
*Taurean Pearson*
*Eric Wolfe*

Dedicated to

# Ana Ignacio

## 1981-1993

By the West Tisbury Class of 1996

My shadow by the cliffs
I hear voices nearby
It's a refreshing sound.
almost like a mermaid singing
~Ana 1993

Congratulations
To The Class Of 2000

The Black Dog

Follow your dreams. We love you.
Mom, Chris,
Nick and Emma

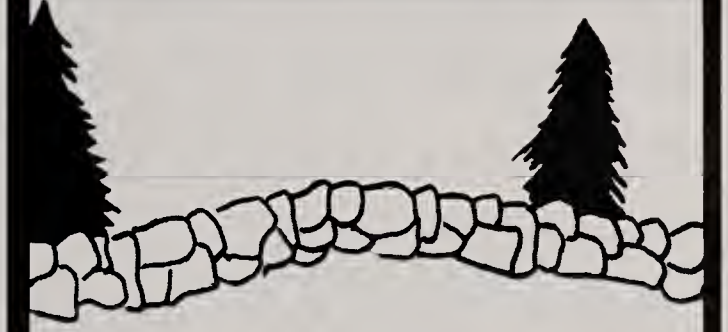

FULL SERVICE

Kevin E. Peters
EXCAVATIONS + Landscapes

693-2218

*Congratulations and Best wishes to:*

*Melissa Dolby, Elizabeth and Erin Gunn from your friends and family at Vineyard Nursing Association*

## THANKS TO TEACHERS

~and the entire Educational Community~

Including coaches, administrators, bus drivers, physical plant and office staff, school commitees and tax payers.

For nurturing this little girl from Chilmark

For encouraging her to achieve the same goals as all other focused learners

For including her in regular academic, athletic and theater programs

For expecting success and giving friendship

For educating HEATHER ELLISTON.

~from her family .

## *Harborside Realty*

at the triangle in Edgartown

***Doug Reece***

Broker, CBR

***627-3721***

***CONGRATULATIONS SENIORS***

***"The world is yours to conquer"***

***GOOD LUCK ELLIE***

# The Tisbury Inn: Health Club Applauds the Class of 2000!

Hank Aaron presenting the All Star "Write Field" Award to Nili Goldstein

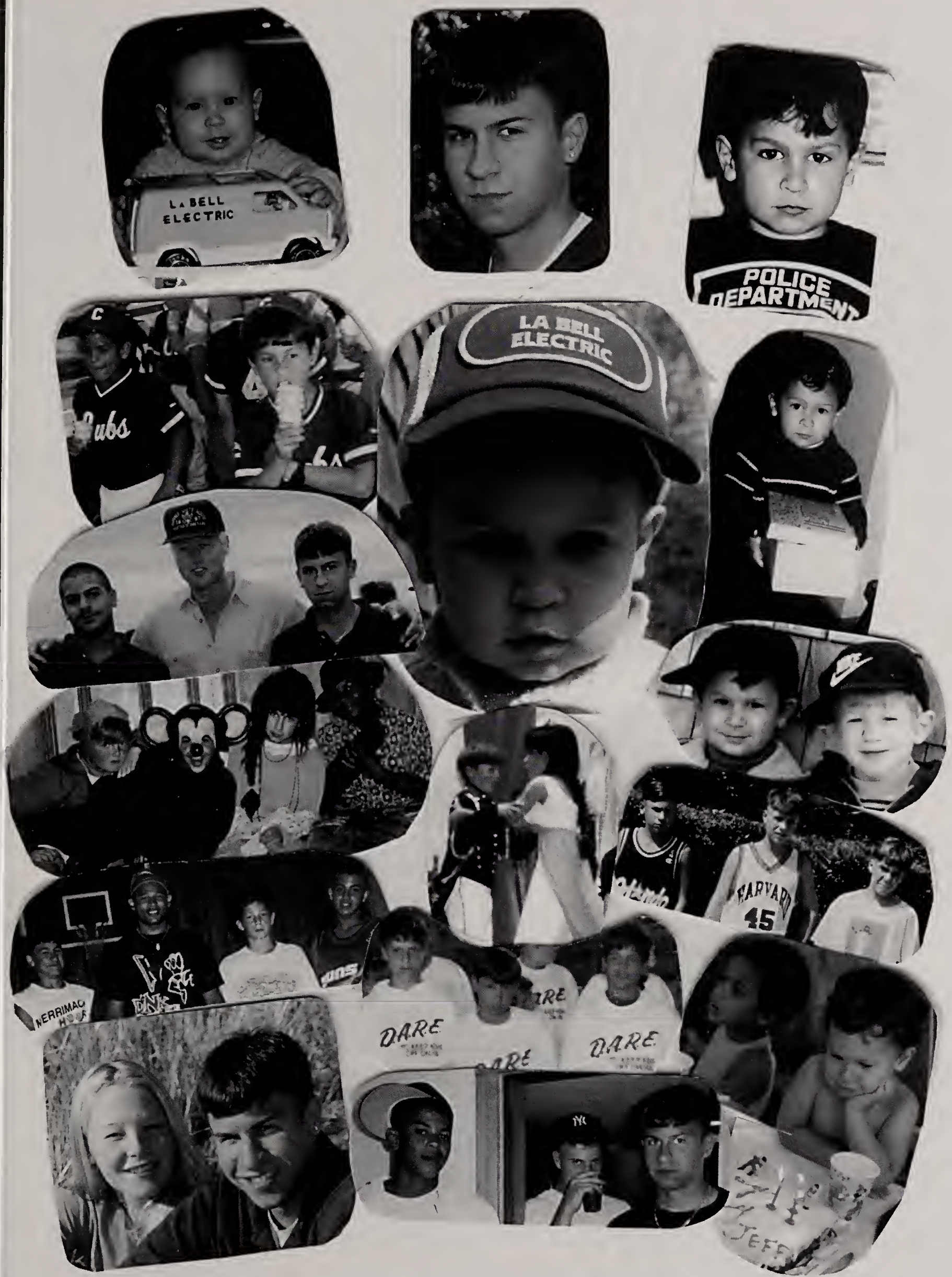


LaBell Electric - P.O. Box 33, Oak Bluffs, MA 02557 (508) 693-0487

# Cronigs Real Estate

REALTOR

ON MARTHAS VINEYARD
etablished 1917

76 MAIN STREET
P.O. BOX 627
VINEYARD HAVEN, MASS.
02568

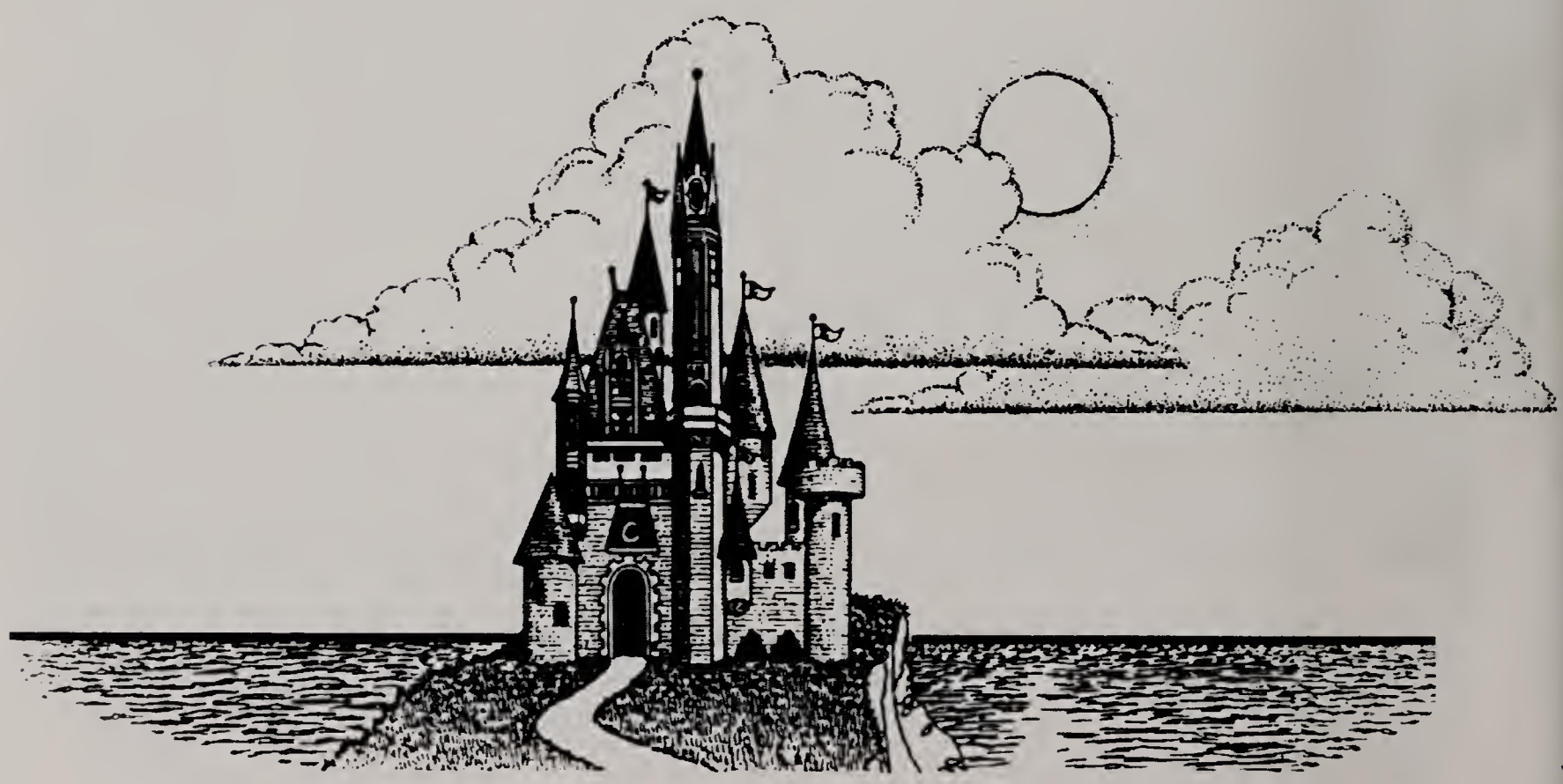

DOCKSIDE

Jewelers

14K GOLD • STERLING SILVER

Fine Handcrafted Scrimshaw

Located at Dockside Market Place

P. O. Box 2132, Oak Bluffs, MA 02557

**Steve Davidian**, *owner*

*Diamonds Graduate, G.I.A.*

**(508) 693-3644**

**RELIABLE**

**SELF SERVICE MARKET, INC.**

**"Personal Service From a Caring Family Business Since 1947"**

Phone: 508-693-1102

P.O. Box 542, Oak Bluffs, MA 02557

Groceries * Fresh Meat & Produce * Dairy * Bread * Frozen Food * Club Packs

CONGRATULATIONS

CLASS OF 2000!

**EDGARTOWN HARDWARE, INC.**

Benjamin Moore PAINTS

*ISLAND HEADQUARTERS FOR ALMOST EVERYTHING*

**TEL.(508) 627-4338**

**FAX(508) 627-5889**

**ROBIN'S FUDGE AND CANDY INC.**

**HOMEMADE FUDGE**

**P.O. BOX 1059 22 MAIN STREET**

**VINEYARD HAVEN, MA 02568**

**(508) 693 - 6188**

*Good Luck to All the Class in 2000 Plus!*

KENNEDY STUDIOS

**ART GALLERY • CUSTOM FRAMING**

66 Main Street
Vineyard Haven, MA 02568
(508) 693-3948

27 Circuit Avenue
Oak Bluffs, MA 02557
(508) 693-3115

**Carroll & Vincent Real Estate**

James E. Joyce

***Congratulations- You Made It***

37 Main Street * P.O.Box 65 * Edgartown * MA * 02539

Best wishes to the Class of 2000

- Bob Millie & Sally Scott

*Scotty's TV*

***Blair J. Emin***

*-Construction-*

*Custom & Finish Carpentry*

*Caretaking*

*508 693-3698*

*RR1 Box 576-A, Vineyard Haven, MA 02568*

# ISLAND INN

## On Martha's Vineyard

Beach Road, Box 1585
Oak Bluffs, MA 02557

Fax (508) 693-7911
1 (800) 462-0269
Telephone (508) 693-2002

**Derek N. Tipton**

*General Manager*

vineyard

Photo

2 Dock Street
Edgartown, MA 02539
508 627-9537

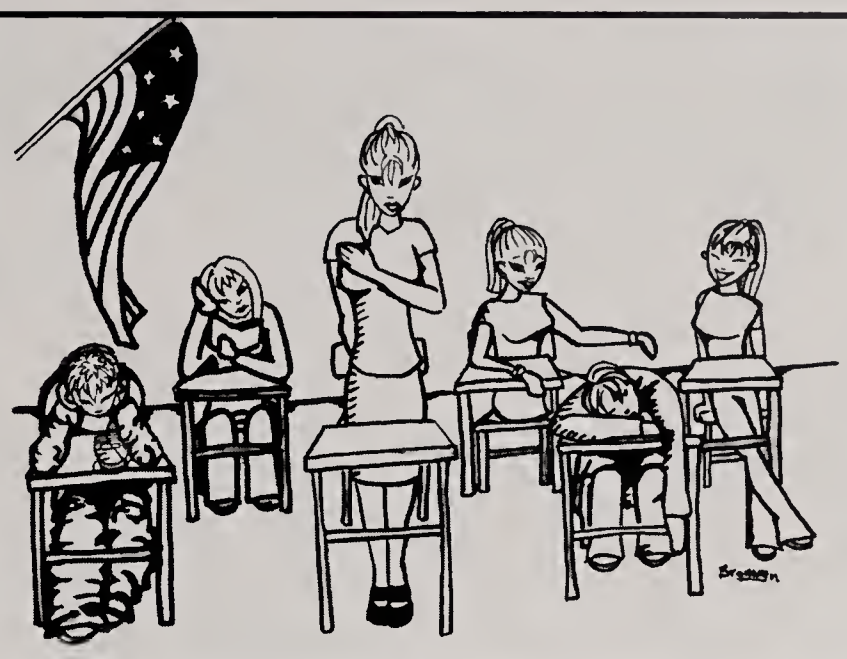

Congratulations
Sarah Little
We're proud of you!
Love, Mom, Dad, and
Jesse

Sunglasses

U.S.A.

CLASS OF 2000
CONGRATULATIONS!

John G. Early
Contractor and Builder

P.O. Box 336
West Tisbury, MA
02575
(508) 693-6177/4477
FAX (508) 693-4476

Ray

Debbie

Mary

Jenn

# MINI GOLF

Carl Class of 2012

Scott

**693-2611**

## To the Millennial Graduates The MVRHS Class of 2000!

Melissa

Meghan

## Maxi Congratulations from Island Cove Mini Golf

Holistic Nursing - Therapeutic Massage

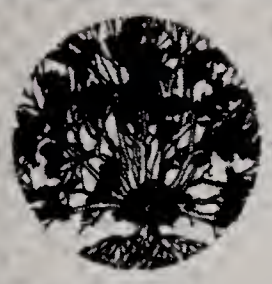

Kathleen Fitzgibbon, RN, BS, CMT
Energy Balancing
Health Care Consultation
(508) 693-6774

MEMBER
AMTA
AHNA

P.O. Box 259, Vineyard Haven, MA 02568

BEADNIKS
Open All Year
(limited hours)
July and August 9-9 Daily
How To Books and Restringing
Assemble your creations in our workspace.
www.beadgoeson.com
4 Church St., Vineyard Haven
693-7650
Don't let the name fool you... it's more than a bead store.

TELEPHONE (508) 693-9276

GOSSELIN ELECTRIC
LICENSED ELECTRICIAN

RAY GOSSELIN
BOX 2335
VINEYARD HAVEN, MA 02568

Congratulations class of 2000!
Have an electrifying year!

LESLIE'S PHARMACY
PRESCRIPTIONS
Revlon Cosmetics - Hudson Vitamins
Newspapers & Magazines
MAIN ST.
VINEYARD HAVEN 693-1010
Hospital Supplies
Public FAX™ (508) 693-6229

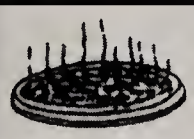

BOB'S
SINCE 1990
PIZZA

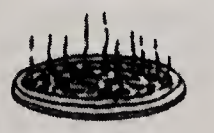

ROBERT CLARK JR. Pres.
22 Main St.
Box 1059
Vineyard Haven, MA 02568
Bus. 508-693-8266
Home 508-693-7857
Good Luck Karen and the Class of 2000!

Brickman's
OF MARTHA'S VINEYARD
SINCE 1913
MAIN ST.
VINEYARD HAVEN
693-0047

The Bayberry

49 Old Courthouse Road, North Tisbury
Mailing Address:
P.O. Box 654, West Tisbury, MA 02575
Telephone (508) 693-1984 • (800) 693-9960
Fax (508) 693-4505 • www.vineyard.net/biz/bayberry

*Housewares • Home Furnishings • Gifts*

BOWL & BOARD
CAMBRIDGE • MARTHA'S VINEYARD • HINGHAM

Main Street
Vineyard Haven, MA 02568
Tel: (508) 693-9441
Fax: (508) 693-2857

Maria Metters

P.O. Box 4398 - 18 Water-Cromwell Lane
Vineyard Haven, MA 02568
Phone: 508 693-1997 Fax: 508 693-7966
Email: midnightfarm@islanderis.net

***Best of Luck!***

rainyday
THE HOME STORE ON MARTHA'S VINEYARD

Congratulations
class of 2000!

*Land Planners, Appraisers & Consultants*

FIVE NASHAWENA PARK, P.O. BOX 636
OAK BLUFFS, MASSACHUSETTS 02557-0636

TEL/FAX 508•693•5954

RONALD H. MECHUR, PRINCIPAL

*Congratulations to the Millennium Class!*

*Good Luck, Hali!*

# *Good Luck Seniors!*

PEPSI-COLA EAST

PEPSI EAST

**GARY TOWNE**

SALES MANAGER

(508) 693 - 9310
Fax (508) 693 - 9310

Edgartown
Martha's Vineyard

Sharon Strimling
Center for Therapeutic Massage

Therapies for Relaxation and Health

Voted "Best of the Vineyard"
AMTA Certified
508-693-8020
90 Main St., P.O. Box 334
Vineyard Haven, MA 02568

TROY'S
EXCAVATION
TITLE 5 SEPTIC: SYSTEM INSTALLATION • MAINTENANCE
SITE WORK • FOUNDATIONS • LOT CLEARING
ROAD WORK • DEMOLITION
TRUCKING: RAP, GRAVEL, LOAM, SAND

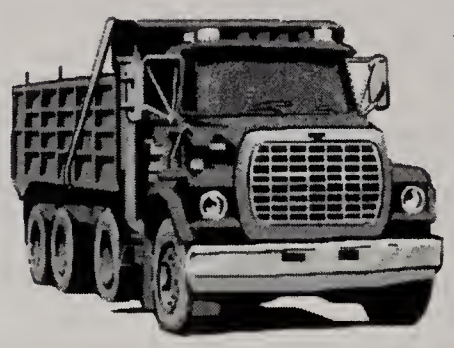

693-1135

Congratulations
Karen!

Best Wishes

Love,
Grandma & Grandpa

TELEPHONE 508-693-3568 FAX 693-5357

MVE
Martha's Vineyard Electricians Inc.

COMMERCIAL RESIDENTIAL

RFD 2 Box 69A, Vineyard Haven, Massachusetts 02568

Barry T. Stone #27466E Master Lic. #16012A Marc K. O'Donnell #32219E

lerouxstores.com

LeRoux Clothing 508-693-6463
LeRoux At Home 508-693-0030
LeRoux Shoes 508-696-7878

Main Street, Vineyard Haven, MA 02568
e-mail us at snickers@lerouxstores.com

Congratulations to the Class of 2000!

BURNHAM & Magnuson Builders

# The supermarket game is changing

## And We Need All-Stars & Players.

Ambitious and Professional. Appealing and People-Friendly. It's all part of our exciting new School-to-Career internship program. Amazing opportunities are waiting for students to gain real work experience, make serious money and potentially earn 1 full high school credit!

And it's simple. Just work 20 hours per week in one of our state-of-the-art stores. Of those 20 hours, 4-8 will be internship time spent in the department of your choice. For the remaining 12-16 hours, you'll be getting paid to help out in an area where the store needs you most. The program runs 40 weeks (1 full school calendar year) and over that time you'll rotate throughout the store to gain valuable exposure to all facets of the supermarket industry!

Exciting Associate positions are available in many departments, including:

- **Baker**
- **Deli**
- **Floral**
- **Front-end**
- **Grocery**
- **Night Crew**
- **Meat**
- **Pizza Shop**
- **Pharmacy**
- **Produce**
- **Courtesy Desk**
- **Seafood**

There are even some management positions and training activities for those looking to pursue a career in the supermarket business! The benefits are astonishing. We'll offer you:

- Competitive wages
- Associate discount
- Flexible schedules
- Paid training
- Opportunities to work during college/college breaks and during holiday recesses
- The chance to explore a variety of jobs and become well versed in a dynamic industry
- Great benefits
- A 4-hour store orientation
- Opportunities for work in areas that students under 18 are generally not allowed to work in
- Experience that will look great on college applications and job resumes!

A&P

Super foodmart

A division of
The Great Atlantic & Pacific
Tea Company

www.aptea.com

Come see what we have in store for you.
Please apply in person to the nearest A&P or
Super Foodmart or mail/fax resume to:
**Derek Kinney, Manager of Training/Recruitment**
**Super Foodmart/A&P**
**419 Cooley Street, Springfield, MA 01128**
**FAX: (413) 796-3608; E-mail: KinneyD@aptea.com**

We are committed to the fair and equal treatment of all current and prospective employees M/F/D/V

PEAVEY • TAYLOR • TASCAM

SABINE • LATIN PERCUSSIONS • KORG

# Island Music

*"The Complete Music Store"*

**Instrument Repair**

**PIANOS TUNED • REBUILT**

Five Corners, Vineyard Haven

**693-8596**

SEAGULL • EPIPHONE • MARTIN • SIGMA

SUZUKI • ROLAND • AMADA

SHERRYL SCHRADER, G.G.

Moonstone JEWELERS

GEMSTONES • HANDMADE GOLD JEWELRY

GEMOLOGISTS • JEWELRY REPAIRS

12 MAIN ST., BOX 789
VINEYARD HAVEN, MA 02568

508-693-3367

The CHARLOTTE INN

Congratulations to the Class of 2000!

The Charlotte Inn
South Summer Street
Edgartown, MA 02539

508-627-4751

RELAIS & CHATEAUX

Thank you, Leslie!
-The Yearbook 2000 Staff

C AND L LOOK

VINEYARD

*Photography*

**Leslie Look**
**RR3 - Box 881**
**Vineyard Haven,**
**MA 02568**
**(508) 693-3703**

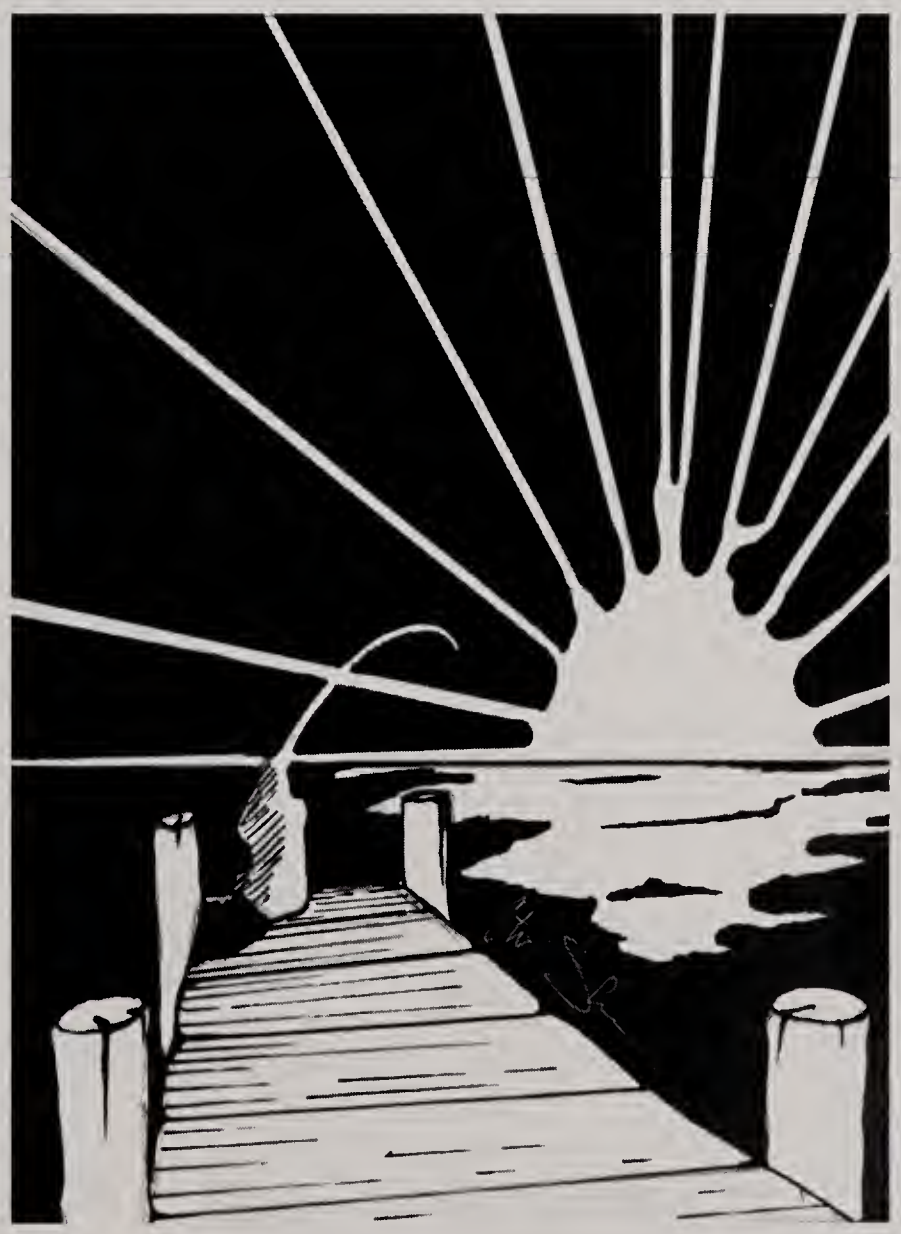

# Louis A. Dimovich Finish Carpentry

"Quality isn't expensive...it's priceless"

## Love, Hope, and Good Fortune to the MVRHS Graduates

Jen,
Your great grandmother once said,
"If every bee made honey there would be
no place to keep it."
That's how we feel about
all the great memories you have
given us! We are
blessed and proud to be your parents.

We love you!

Mom, Dad, Tom,
Chrissy,Kathryn,
and Alex

" Unity is strength"

**Congratulations**

**P.J. !!!**

**Love, Mom, Dad
and Brian**

**To the entire class
of 2000,**

**May you All reach for
the stars !!!!!!!**

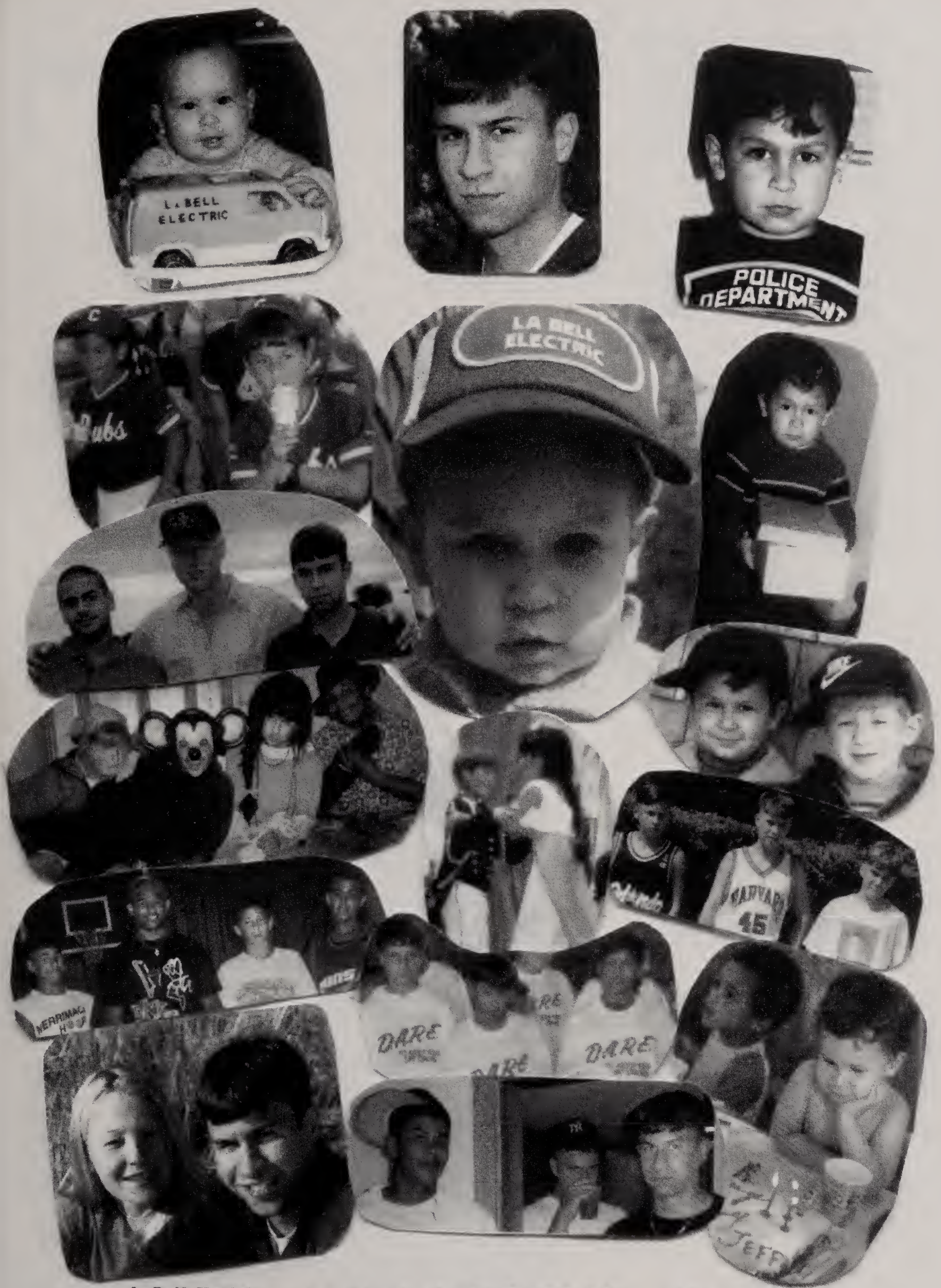


LaBell Electric - P.O. Box 33, Oak Bluffs, MA 02557 (508) 693-0487

CAPE COD, MARTHA'S VINEYARD & NANTUCKET
SCHOOL-TO-CAREERS PARTNERSHIP

*"Preparing the students of today to be the workforce of tomorrow."*

**Good Luck in all of your endeavors**

**Class of 2000**

Congratulations to the Class of 2000 from the "Jelly Bean Lady"

TWIN OAKS INN on Martha's Vineyard

www.twinoaksinn.net
800-696-8633

**Congratulations Seniors**

Stop by our office and ask your tax preparer about education credits. The credits make it easier to continue your education. But the IRS didn't make it easier to file for them.

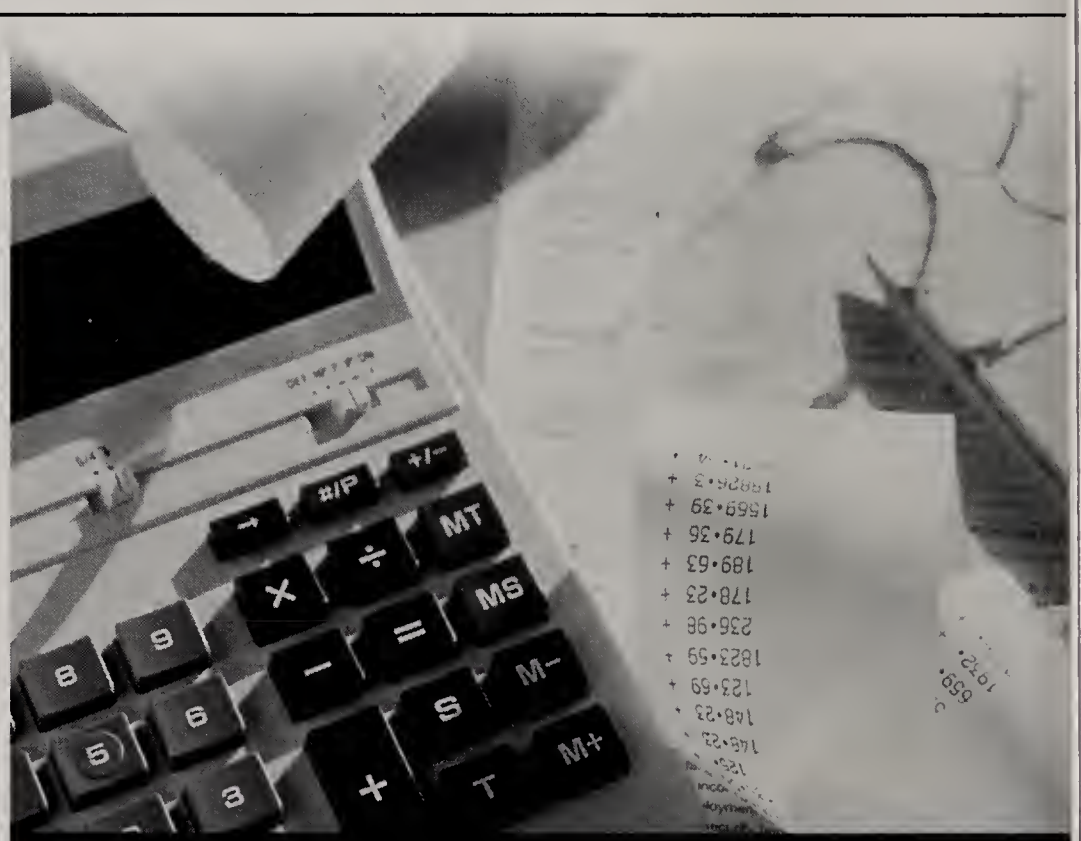

97 Circuit Avenue
Oak Bluffs
508 693-7722

H&R BLOCK®